

WALWORTH COUNTY
SURVEYING & MAPPING
LAKE GENEVA, WISCONSIN

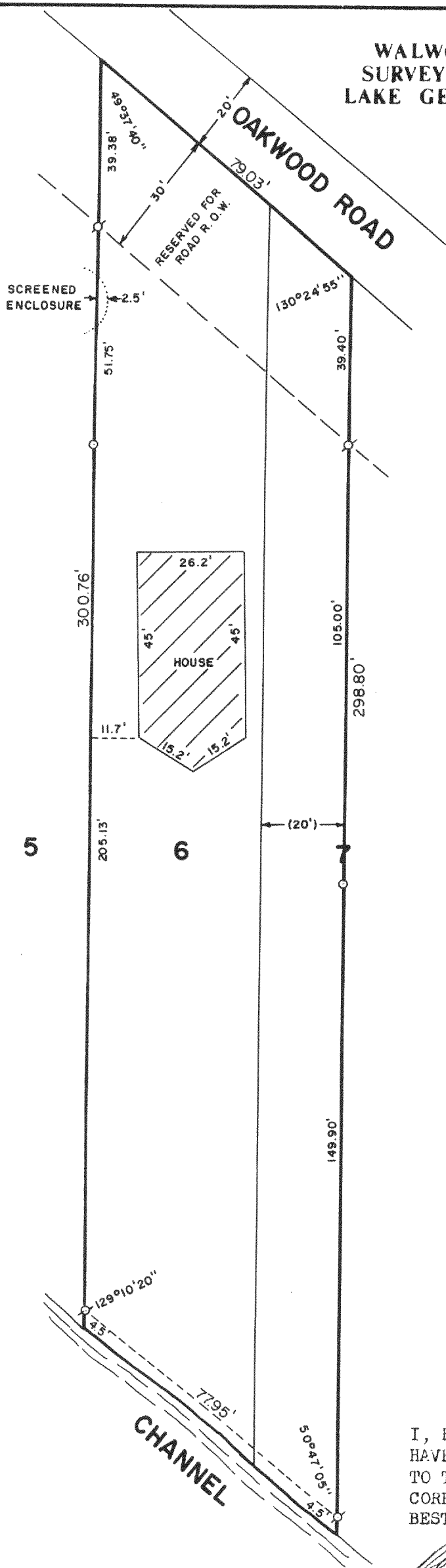

PLAT OF SURVEY OF

LOT 6 AND THE WEST 20 FEET OF LOT
7 OF OAKWOOD PARK SUBDIVISION,
LOCATED IN T 4 N, R 18 E, WALWORTH
COUNTY, WISCONSIN.

ORDERED BY: CLAIR TIEDE
RT. 3, BOX 227E
MUKWONAGO, WISCONSIN
53149

NOTE: SCREENED ENCLOSURE IS LOCATED
ON A FLAGSTONE BASE.

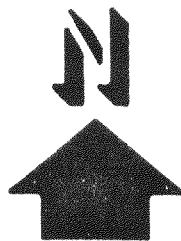
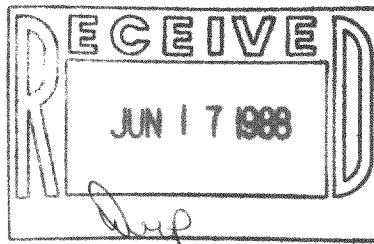

SCALE: 1"=30'

⊘ - IRON PIPE FOUND
○ - IRON ROD PLACED

I, ROBERT M. BAERENWALD, DO HEREBY CERTIFY THAT I
HAVE SURVEYED THE PROPERTY HEREON DESCRIBED ACCORDING
TO THE OFFICIAL RECORDS AND THAT THE PLAT HEREON IS A
CORRECT REPRESENTATION OF THE PROPERTY LINES TO THE
BEST OF MY KNOWLEDGE AND BELIEF.

Robert M. Baerenwald
ROBERT M. BAERENWALD
WISCONSIN REGISTERED LAND SURVEYOR, S-1508

DATE *April 18, 1988*
JOB NO. 1484

NOTE: THIS IS NOT A CERTIFIED COPY UNLESS SEALED.