

PLAT OF SURVEY

RECEIVED
SEP 23 1987

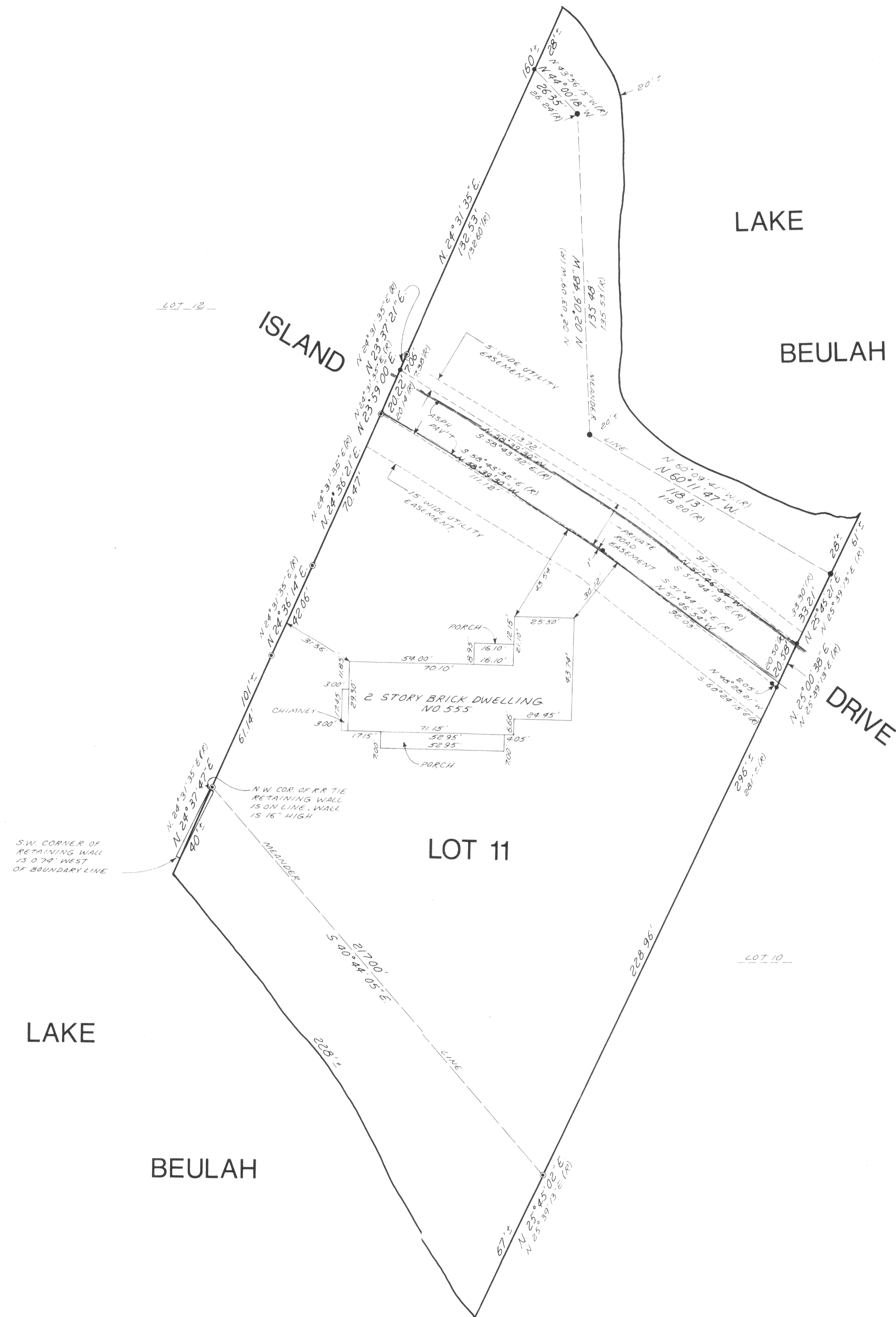

NOTE:
A waiver has been signed by Richard H. Stenzel, Registered Land Surveyor, R. A. SMITH & ASSOCIATES, INC., and by Edward H. Schultz to exclude the following land surveying work from the requirements of Chapter A-E 7, Wisconsin Administrative Code: "The surveyor shall set monuments marking the corners of the parcel unless monuments already exist at the corners." The purpose of this waiver is to exempt the surveyor from having to monument the survey at the same points which are shown as being monumented on the plat of ISLAND CLUB.

- LEGEND:**
- Found and accepted 1/4 inch diameter iron bar.
 - Found and accepted 5/8 inch diameter iron bar.
 - ⊙ Found and accepted 1 inch (inside diameter) iron pipe
 - (R) Recorded as

LEGAL DESCRIPTION:
Lot 11, ISLAND CLUB, a recorded subdivision, being a part of the Northeast One-quarter, Southeast One-quarter, Southwest One-quarter, and Northwest One-quarter of the Southwest One-quarter of Section 4, Township 4 North, Range 18 East, Town of East Troy, Walworth County, Wisconsin.

SURVEYOR'S CERTIFICATE:
I hereby certify that I have surveyed the above described property and that the above map is a true representation thereof and shows the size and location of the property, its exterior boundaries, the location of all visible structures and dimensions of all principal buildings thereon, boundary fences, apparent easements, roadways and visible encroachments, if any.
This Survey is made for the use of the present owners of the property, and also those who purchase, mortgage or guarantee the title thereto within one (1) year from date hereof.

Richard H. Stenzel
Richard H. Stenzel, R.L.S. 0078, Proj. No. 87543-0-100-100

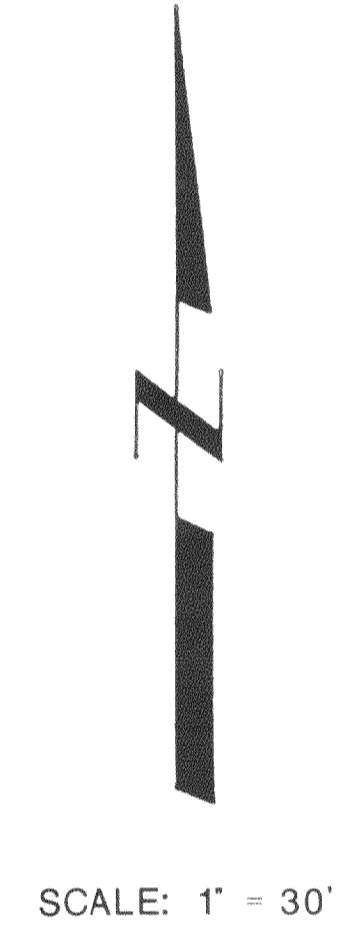
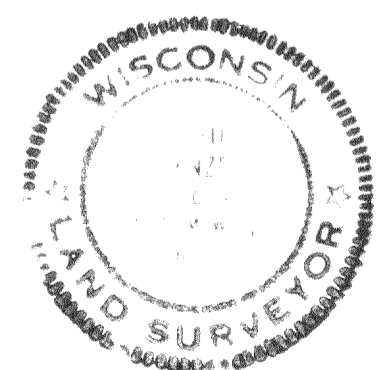

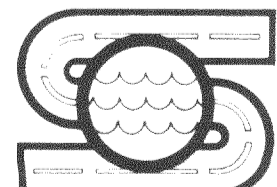
 R. A. Smith & Assoc. Inc. MUNICIPAL-INDUSTRIAL-SANITARY-CIVIL ENGINEERS SURVEYORS 17400 W. NORTH AVENUE BROOKFIELD, WISC. 53005 PH. (414) 786-1777		
FOR: ED SCHULTZ		
TOWN OF EAST TROY, WALWORTH CO., WISCONSIN		
PLAT OF SURVEY LOT 11, ISLAND CLUB		
SCALE: 1" = 30'	JOB NO: 87543-0-100-100	DATE: 9-16-87
DESIGNED BY: R.H.S.	DRAWN BY: L.D.A.	CHECKED BY: R.H.S.
REVISED:	SHEET 1 OF 1	

WETA FILE RECORDS