

Guaranty Savings  
Roland Wucivick

PLAT OF SURVEY

LOCATION: 1051 Maple Street, East Troy, Wisconsin

LEGAL DESCRIPTION: Lot 13 in Block 8 in MIRAMAR SUBDIVISION, being a Sub-division located in Section 10 and 11 in Town 4 North, Range 18 East, in the Town of East Troy, Walworth County, Wisconsin.

July 31, 1987

Survey No. 71815

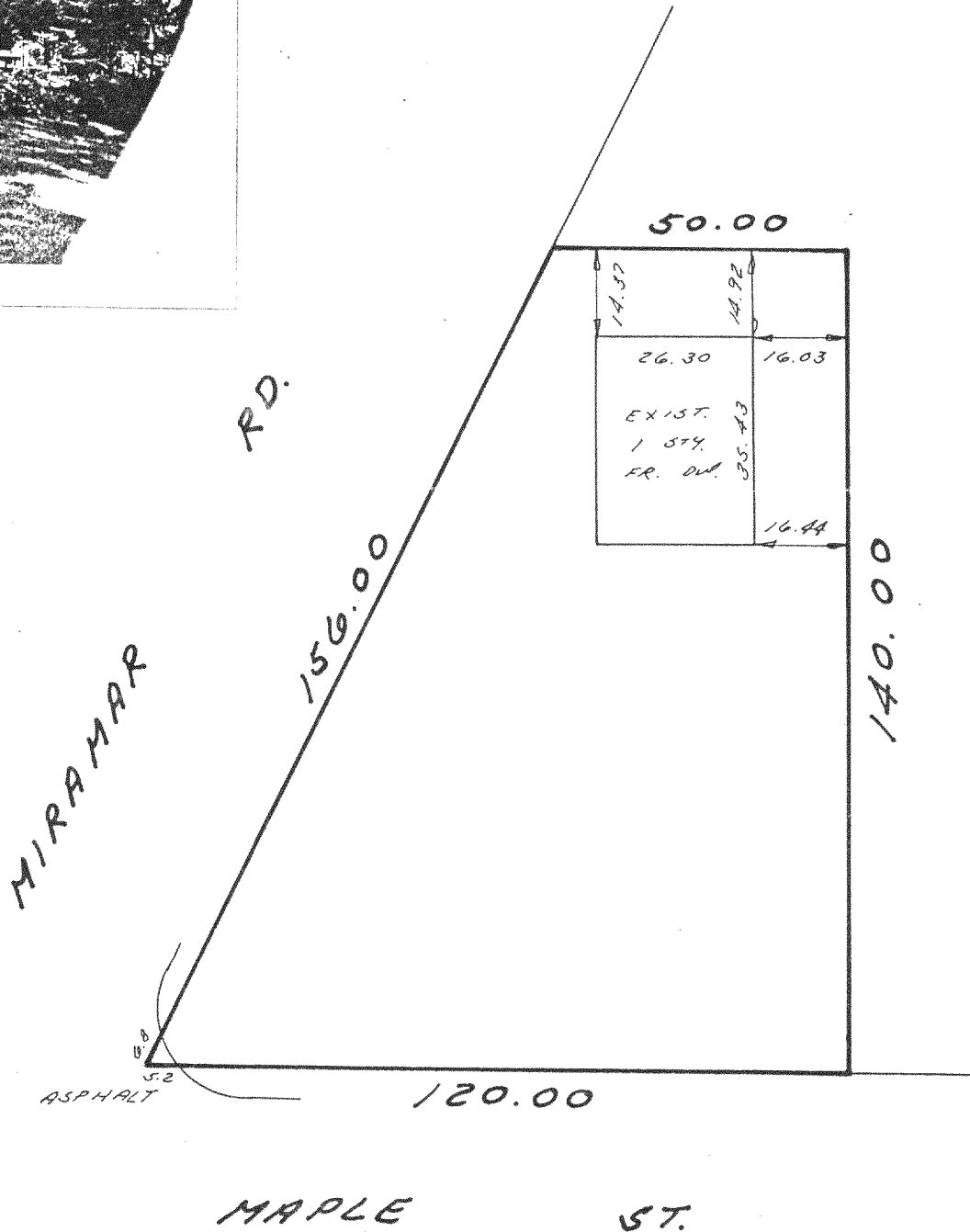
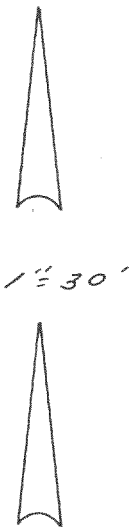
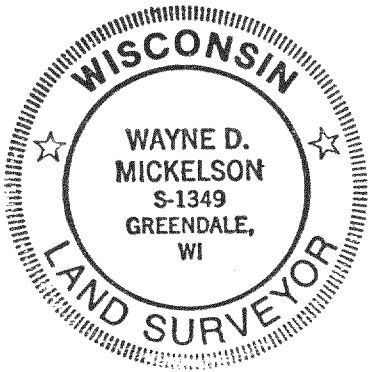
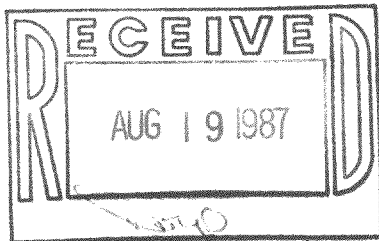

METROPOLITAN SURVEY SERVICE, INC.

REGISTERED LAND SURVEYORS

3415 W. FOREST HOME AVE., SUITE 107 HALES CORNERS, WI 53130  
529-5380

Mortgage Inspection

Monumentation has been waived in accordance with A-5 5.01 (b) of the Wisconsin Administrative Code

I HEREBY CERTIFY THAT I HAVE SURVEYED THE ABOVE DESCRIBED PROPERTY AND THAT THE ABOVE MAP IS A TRUE REPRESENTATION THEREOF AND SHOWS THE SIZE AND LOCATION OF THE PROPERTY, ITS EXTERIOR BOUNDARIES, THE LOCATION OF ALL VISIBLE STRUCTURES AND DIMENSIONS OF ALL PRINCIPAL BUILDINGS THEREON, BOUNDARY FENCES, APPARENT EASEMENTS AND ROADWAYS AND VISIBLE ENCROACHMENTS, IF ANY.

THIS SURVEY IS MADE FOR THE EXCLUSIVE USE OF THE PRESENT OWNERS OF THE PROPERTY, AND ALSO THOSE WHO PURCHASE, MORTGAGE, OR GUARANTEE THE TITLE THERETO WITHIN ONE (1) YEAR FROM DATE HEREOF.

SIGNED

Wayne D. Mickelson

Wayne D. Mickelson  
Registered Land Surveyor S-1349

418.575