

# Plat of Survey

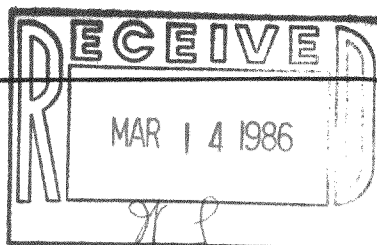

FOR: LADEWIG REALTY - MATHEW LINK

DESCRIPTION: Lots 13 and 14, Block 13, Plat of Miramar, being a subdivision of a part of Sections 10 and 11, Town 4 North, Range 18 East, County of Walworth, State of Wisconsin,

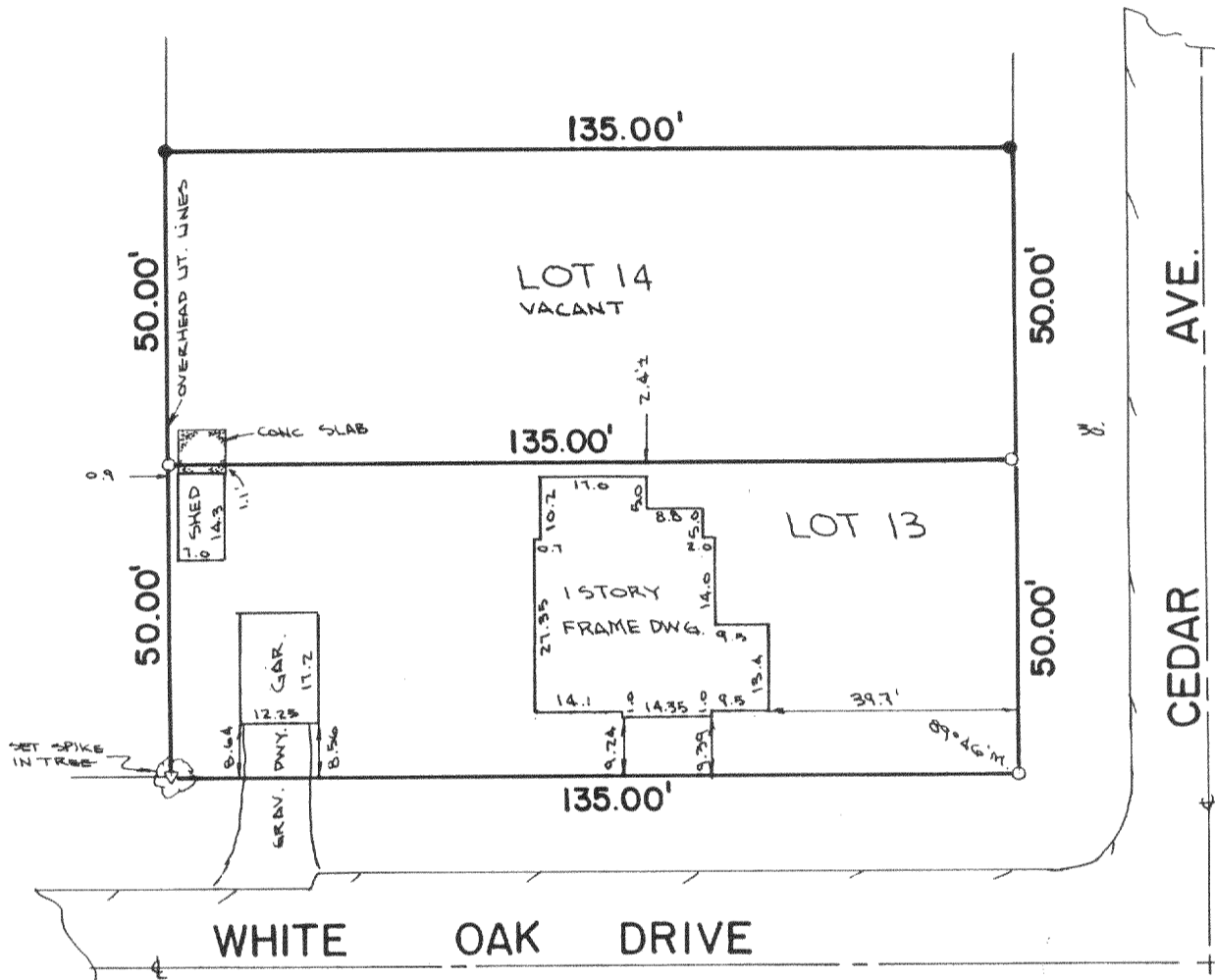

- DENOTES IRON PIPE FOUND
- DENOTES IRON PIPE SET

— MONUMENTATION OF MISSING BOUNDARY CORNERS HAS BEEN WAIVED BY AS PER CHAPTER A-5 OF THE WISCONSIN ADMINISTRATIVE CODE.

STATE OF WISCONSIN )  
WAUKESHA COUNTY ) SS

### CERTIFICATE

I CERTIFY THAT I HAVE SURVEYED THE ABOVE DESCRIBED PROPERTY, AND THE ABOVE MAP IS A TRUE REPRESENTATION THEREOF AND SHOWS THE SIZE AND LOCATION OF THE PROPERTY, ITS EXTERIOR BOUNDARIES, THE LOCATION AND DIMENSIONS OF ALL STRUCTURES THEREON, FENCES, APPARENT EASEMENTS AND ROADWAYS AND VISIBLE ENCROACHMENTS, IF ANY.  
THIS SURVEY IS MADE FOR THE EXCLUSIVE USE OF THE PRESENT OWNERS OF THE PROPERTY, AND ALSO THOSE WHO PURCHASE, MORTGAGE, OR GUARANTEE THE TITLE THEREOF, WITHIN ONE (1) YEAR FROM DATE HEREOF.

*Donald C. Chaput*  
REGISTERED LAND SURVEYOR      DATE 11/12/85

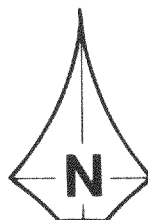

SCALE: 1" = 30'

**TERRA TECHNOLOGY, Inc.**  
Land Surveyors - Land Planners  
1700 E. Racine Avenue  
Waukesha, WI 53186  
(414) 549-1111