

SURVEYING

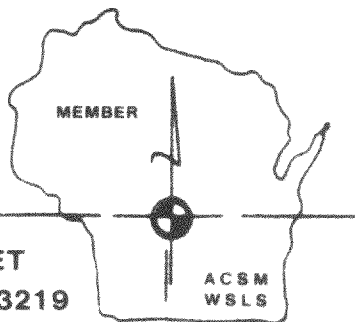

ASSOCIATES, INC.

2819 SOUTH 43rd STREET
MILWAUKEE, WISCONSIN 53219

FREDERICK W. SHIBILSKI RLS
(414) 321-5851

PLAT OF SURVEY

-of-

LOT 8, BLOCK 22, MIRAMAR ADDITION NO. 1, a Subdivision of part of the Northwest 1/4 and part of the Southwest 1/4 of the Northeast 1/4 of Section 10, Town 4 North, Range 18 East, of the Fourth Principal Meridian, Walworth County, Wisconsin.

Survey location: 881 Walnut Street
Buyer: James and Ellen King

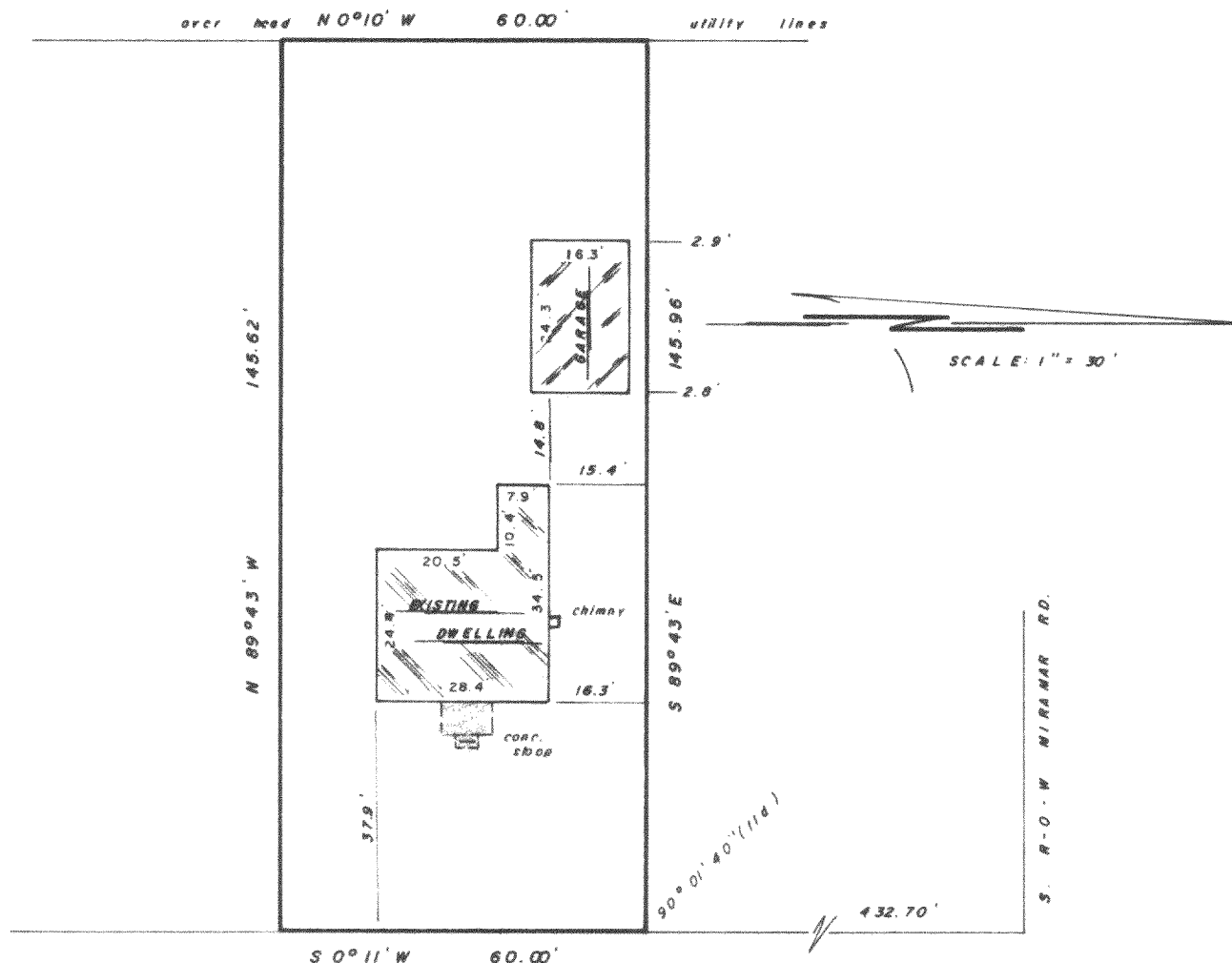

WALNUT ST.

50' WIDE

Surveyed for: WAUWATOSA MORTGAGE CORP.

"I hereby certify that I have surveyed the above described property and that the above map is a true representation thereof and shows the size and location of the property, its exterior boundaries, the location of all visible structures and dimensions of all principal buildings thereon, boundary fences, apparent easements, roadways and encroachments, if any.

"This survey is made for the use of the present owners of the property, and also those who purchase, mortgage, or guarantee the title thereto within one year from date hereof."

MONUMENTATION BY WRITTEN AGREEMENT WITH THE ABOVE NAMED CLIENT.

(HAS BEEN WAIVED IN ACCORDANCE WITH A-E 5.01 (1) (b) OF THE WISCONSIN ADMINISTRATIVE CODE

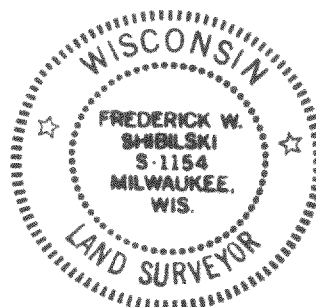

Frederick W. Shibilski
WISCONSIN REGISTERED LAND SURVEYOR

MAY 14, 1984
DATE

FW S RLS
FIELD WORK BY

md n
DRAWN BY

4556
JOB NUMBER

PMR1-48

418-451 ✓