

**FARRIS, HANSEN & ASSOCIATES, INC.**

## ENGINEERING, SURVEYING & LAND PLANNING

715 W. WALWORTH ST. - BOX 487 - ELKHORN, WI.

**PHONE: 414-723-2098**

PLAT OF SURVEY OF

Lot 44, in SHOREWOOD, being a Subdivision of part of the Southeast 1/4 of Section 10, the Southwest 1/4 of Section 11, the Northwest 1/4 of Section 14, and the Northeast 1/4 of Section 15, all in Township 4 North, Range 18 East, in the Town of East Troy.

Work Ordered by: Fred J. Graf, Citizens Bank of Mukwonago  
for Edward Rohde

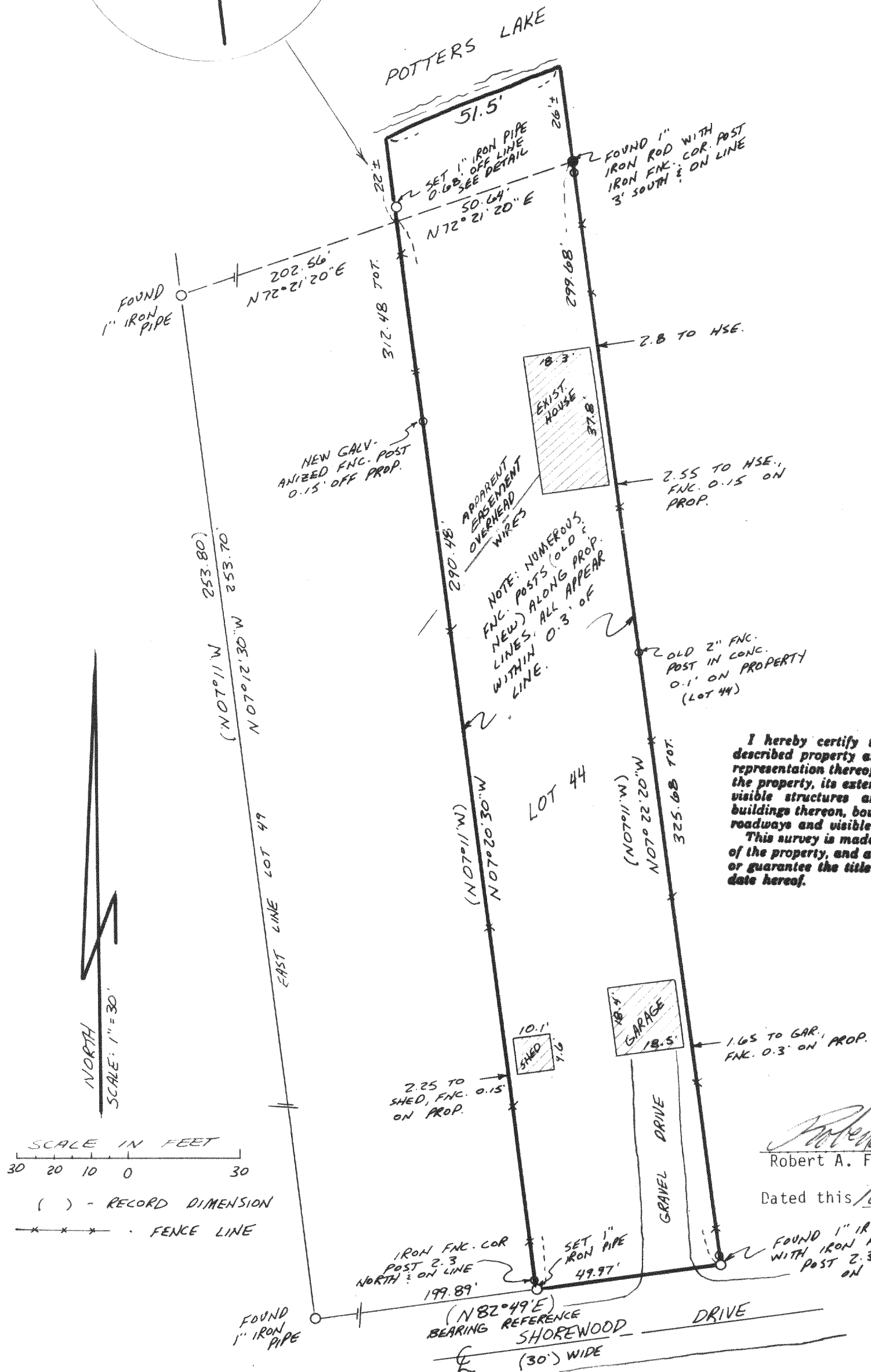
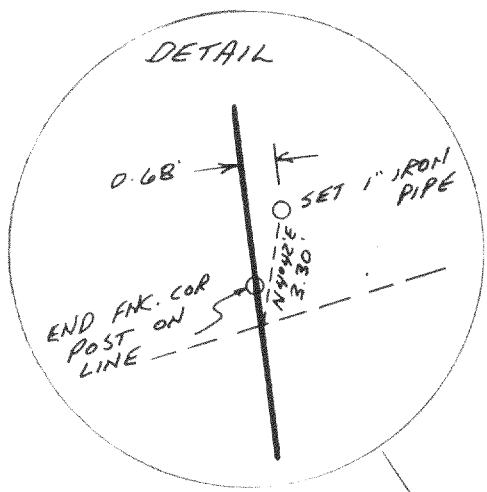

*I hereby certify that I have surveyed the above described property and that the above map is a true representation thereof and shows the size and location of the property, its exterior boundaries, the location of all visible structures and dimensions of all principal buildings thereon, boundary fences, apparent easements, roadways and visible encroachments, if any.*

**This survey is made for the use of the present owners of the property, and also those who purchase, mortgage, or guarantee the title thereto within one (1) year from date hereof.**

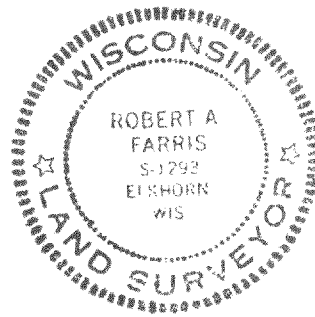

*Robert A. Farris*  
Robert A. Farris, R.L.S.

Dated this 16th day of May, 1984

FOUND 1" IRON PIPE  
WITH IRON ENC. COR.  
POST 2.3 NORTH  
ON LINE