

Lake Road

Nine Square
Design, LLC.
Worm
Residence

PLAT OF SURVEY

LOCATION: W1785 Lake Road, Mukwonago, Wisconsin

LEGAL DESCRIPTION:

Lot 5 in PORTER'S SUBDIVISION of Lots 2 and 3 of Steven's Subdivision of Lot 1, Section 8, Township 4 North, Range 18 East, Town of East Troy, Walworth County, Wisconsin.

May 18, 2026

Survey No. 116735

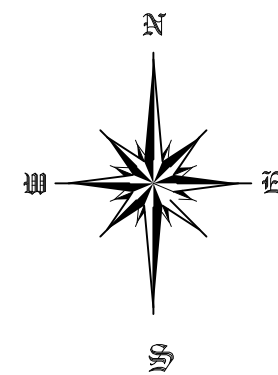
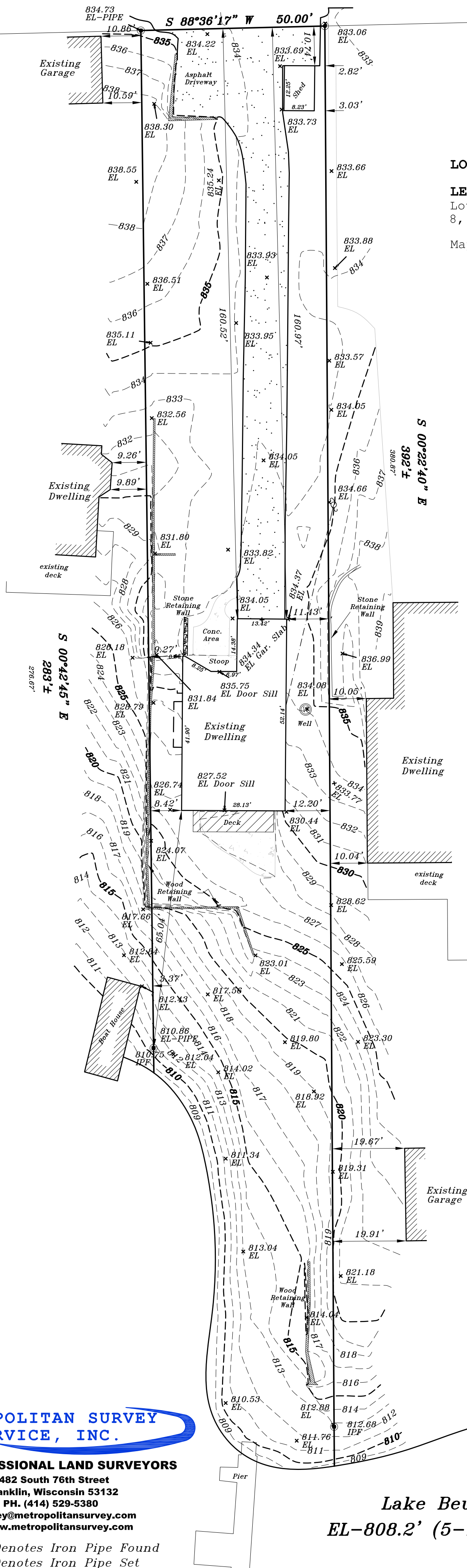

GRAPHIC SCALE



(IN FEET)
1 inch = 20 ft.

FLOOD DATA This property is in Zone non listed of the Flood Insurance Rate Map, Community Panel No. 55127C 0085D which has an effective date of October 2, 2009 and IS NOT in a Special Flood Hazard Area. Field surveying was not performed to determine this zone. An elevation certificate may be needed to verify this determination or apply for an amendment from the Federal Emergency Management Agency.

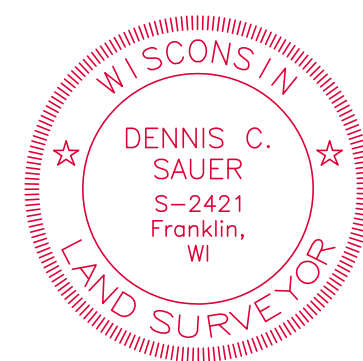

METROPOLITAN SURVEY SERVICE, INC.

PROFESSIONAL LAND SURVEYORS

8482 South 76th Street
Franklin, Wisconsin 53132
PH. (414) 529-5380
survey@metropolitansurvey.com
www.metropolitansurvey.com



- — Denotes Iron Pipe Found
- — Denotes Iron Pipe Set

Lake Beulah
EL-808.2' (5-18-2026)

I HEREBY CERTIFY THAT I HAVE SURVEYED THE ABOVE DESCRIBED PROPERTY AND THE SURVEY COMPLIES WITH A-E7, AND IS CORRECT TO THE BEST OF MY KNOWLEDGE AND BELIEF THE ABOVE MAP IS A TRUE REPRESENTATION THEREOF AND SHOWS THE SIZE AND LOCATION OF THE PROPERTY, ITS EXTERIOR BOUNDARIES, THE LOCATION OF ALL VISIBLE STRUCTURES AND DIMENSIONS OF ALL PRINCIPAL BUILDINGS THEREON, BOUNDARY FENCES, APPARENT EASEMENTS AND ROADWAYS AND VISIBLE ENCROACHMENT, IF ANY.

THIS SURVEY IS MADE FOR THE EXCLUSIVE USE OF THE PRESENT OWNERS OF THE PROPERTY, AND ALSO THOSE WHO PURCHASE, MORTGAGE, OR GUARANTEE THE TITLE THERETO WITHIN ONE (1) YEAR FROM THE DATE HEREOF.

SIGNED Dennis C. Sauer
Dennis C. Sauer
Professional Land Surveyor S-2421