

PLAT OF SURVEY

LOTS 7, 8 AND 9 IN FREUCK'S SECOND SUBDIVISION, IN THE NORTHWEST FRACTIONAL 1/4 OF SECTION 13, TOWN 4 NORTH, RANGE 18 EAST, IN THE TOWN OF EAST TROY, WALWORTH COUNTY, WISCONSIN.

SURVEYED FOR: DAVE SCHEEL
 SURVEY ADDRESS: W2399 NEW DEAL AVENUE

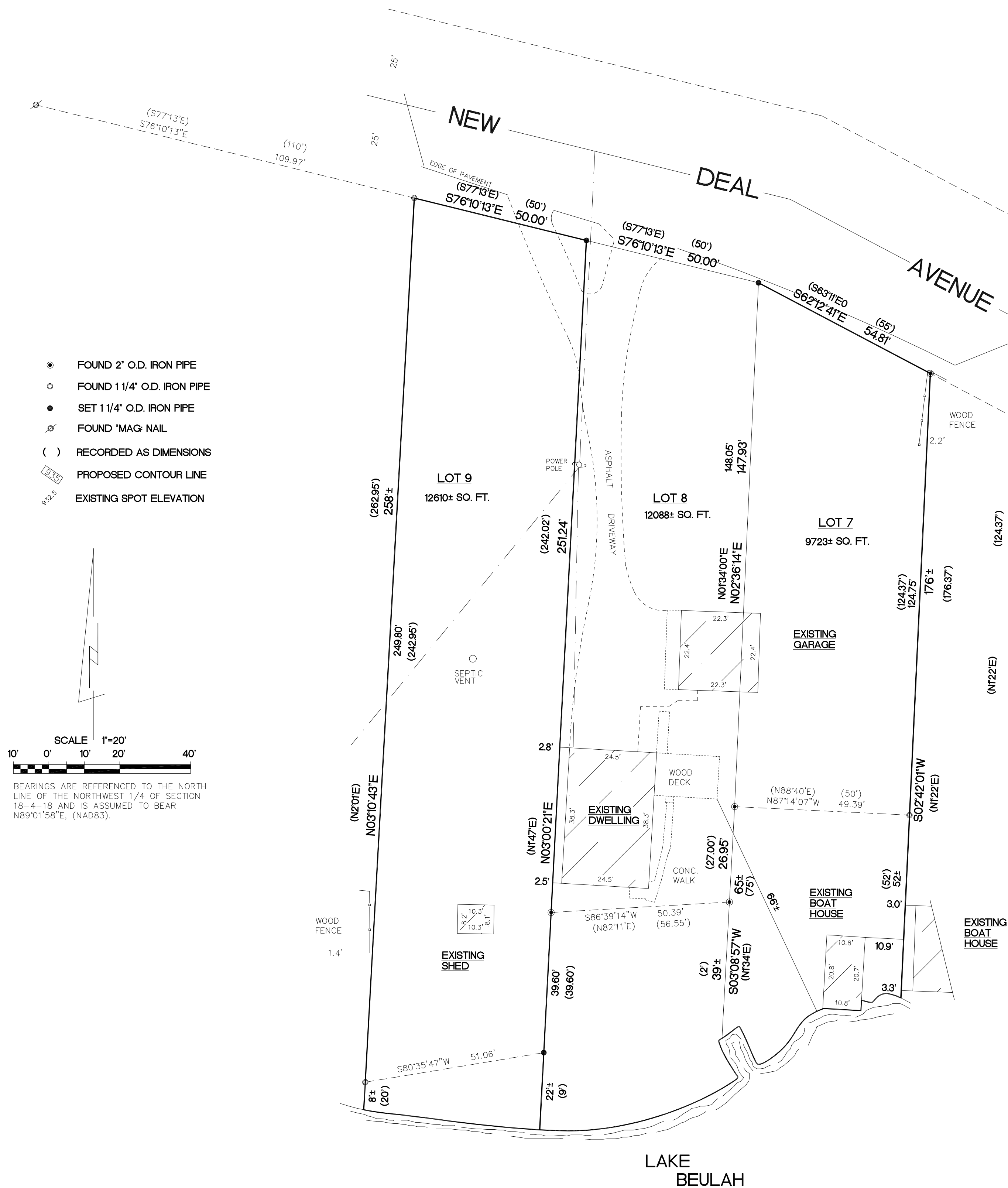

- FOUND 2" O.D. IRON PIPE
- FOUND 1 1/4" O.D. IRON PIPE
- SET 1 1/4" O.D. IRON PIPE
- ⊗ FOUND "MAG" NAIL
- () RECORDED AS DIMENSIONS
- 9.35 PROPOSED CONTOUR LINE
- 922.5 EXISTING SPOT ELEVATION

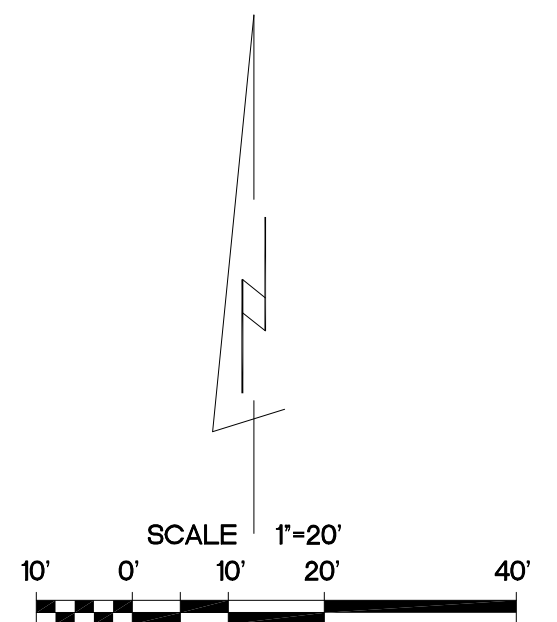

BEARINGS ARE REFERENCED TO THE NORTH LINE OF THE NORTHWEST 1/4 OF SECTION 18-4-18 AND IS ASSUMED TO BEAR N89°01'58"E, (NAD83).

"I hereby certify that I have surveyed the above property and that the above map is a true representation thereof and shows the size and location of the property, its exterior boundaries, the location of all visible structures and dimensions of all principal buildings thereon, boundary fences, apparent easements, roadways and encroachments if any."

"This survey is made for the use of the present owners of the property, and also those who purchase, mortgage or guarantee the title thereto within one year from date hereof."

Kettle Moraine Surveying Inc.
 P.O. Box 357
 Eagle WI. 53119
 (262)594-3484



THIS IS NOT AN ORIGINAL SURVEY UNLESS SHOWN OTHERWISE

3/20/2026 DATE TEP FIELD WORK BY TEP DRAWN BY 26007 JOB NUMBER