

PLAT OF SURVEY OF THE WESTERLY LINES OF LOT 36, BEULAH LAKE FARMS, being a subdivision located in part of the Northwest, Northeast, Southwest and Southeast Quarters of the Northwest Quarter, and part of the Northeast, Northwest, Southeast and Southwest Quarters of the Northeast Quarter of Section 3, Township 4 North, Range 18 East, Town of East Troy, Walworth County, Wisconsin.

Surveyed for: Dustin Bernau

Survey address: W949 CTH J

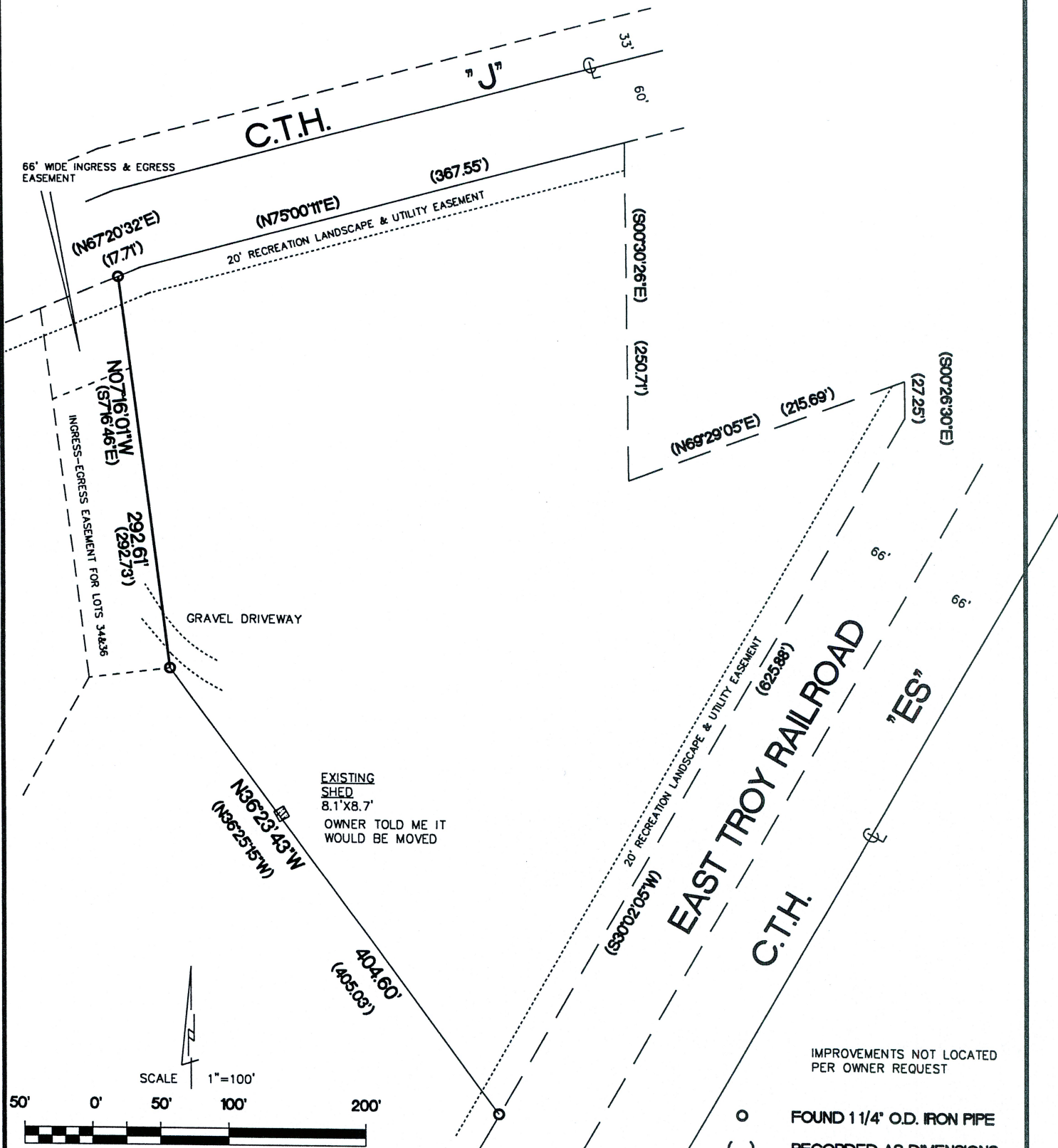

EXISTING SHED 8.1'x8.7' OWNER TOLD ME IT WOULD BE MOVED

IMPROVEMENTS NOT LOCATED PER OWNER REQUEST

- FOUND 1 1/4" O.D. IRON PIPE
- () RECORDED AS DIMENSIONS

BEARINGS ARE REFERENCED TO THE EAST LINE OF THE NORTHEAST 1/4 OF SECTION 3-4-18 AND IS ASSUMED TO BEAR N00°26'40"W, (NAD83).

"I hereby certify that I have surveyed the above described property and that the above map is a true representation thereof and shows the size and location of the property, its exterior boundaries, the location of all visible structures and dimensions of all principal buildings thereon, boundary fences, apparent easements, roadways and encroachments if any"

"This survey is made for the use of the present owners of the property, and also those who purchase, mortgage or guarantee the title thereto within one year from date hereof."

KETTLE MORaine SURVEYING INC.
 S75 W36245 Wilton Road
 Eagle Wisconsin 53119
 P.O. Box 357
 (262) 594-3484
 kettlemorainesurvey.com
 Terrance E. Pisarek P.L.S.



THIS IS NOT AN ORIGINAL SURVEY UNLESS THE SEAL IS RED.

2/19/2026

TEP

TEP

26001

DATE

FIELD WORK BY

DRAWN BY

JOB NUMBER