

# PLAT OF SURVEY

DESCRIPTION:  
 ALL THAT PART OF LOT 7 LAKE BEULAH COUNTRY  
 PARK SUDIVISION, TOWN OF EAST TROY,  
 WALWORTH COUNTY, WISCONSIN.

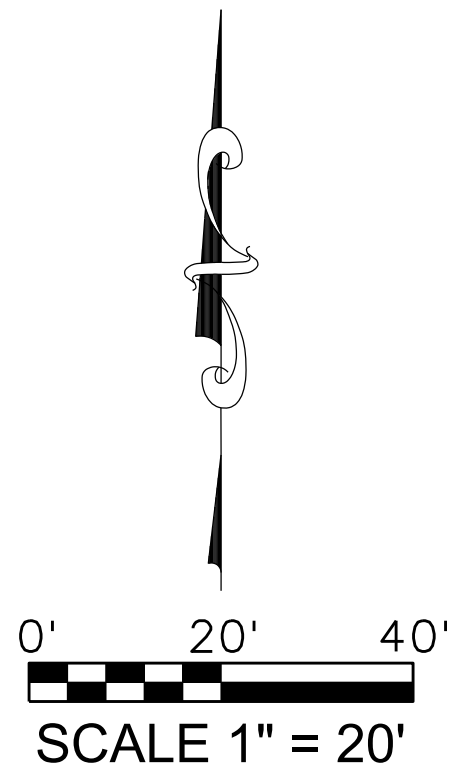
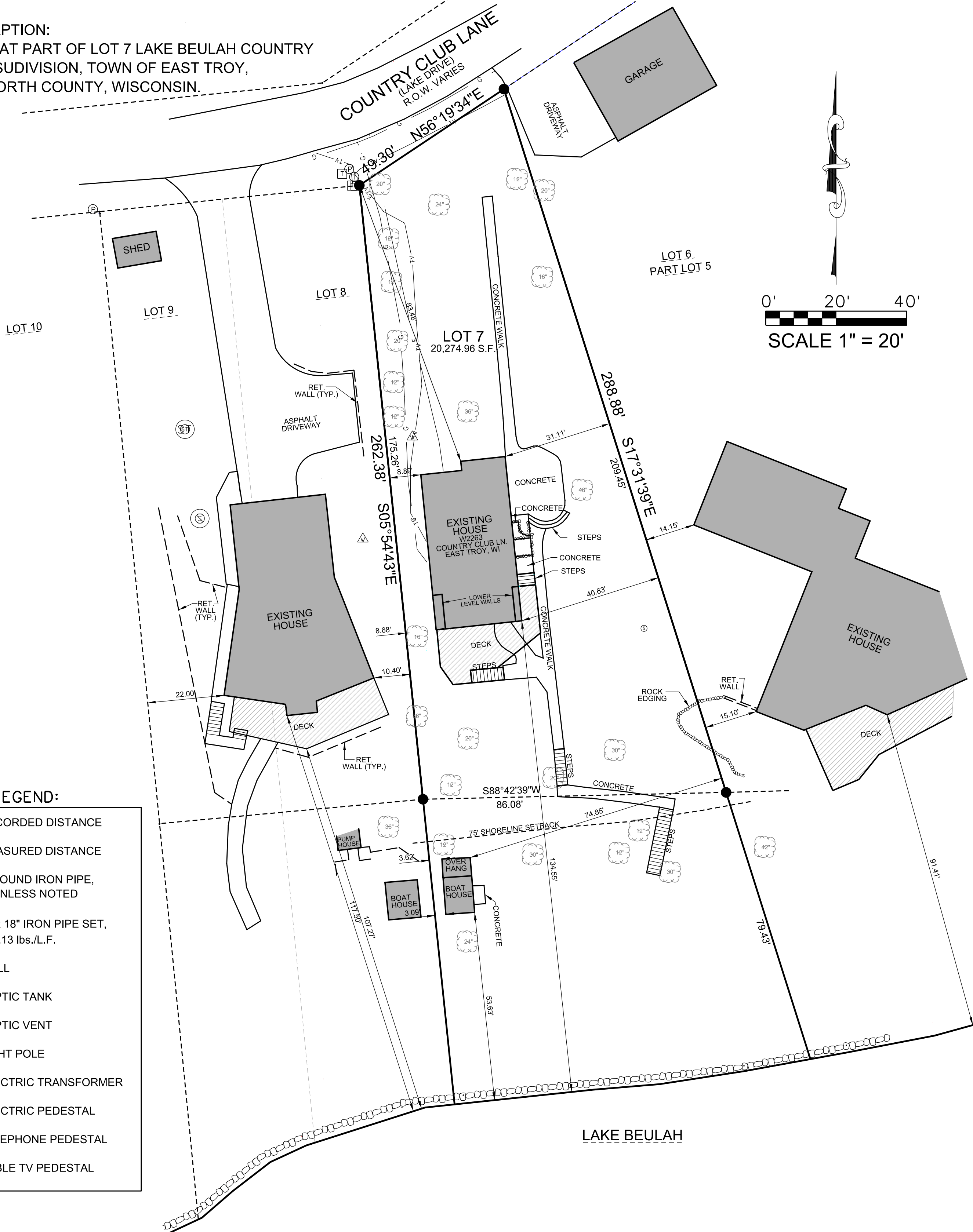

### LEGEND:

- (100.00') RECORDED DISTANCE
- 100.00' MEASURED DISTANCE
- 1" FOUND IRON PIPE, UNLESS NOTED
- ⊗ ¾" x 18" IRON PIPE SET, 1.13 lbs./L.F.
- ⚠ WELL
- Ⓢ SEPTIC TANK
- Ⓢ SEPTIC VENT
- ⊗ LIGHT POLE
- Ⓛ ELECTRIC TRANSFORMER
- Ⓛ ELECTRIC PEDESTAL
- Ⓛ TELEPHONE PEDESTAL
- Ⓛ CABLE TV PEDESTAL

FILE: 2025-158 THELEN BLDRS W2263 COUNTRY CLUB LN.DGN



SURVEY MADE FOR: THELEN TOTAL CONSTRUCTION, INC P.O. Box 17 Elkhorn, WI 53121	
DATE	ITEM
12/31/2025	PLAT OF SURVEY

THIS SURVEY IS MADE FOR THE USE OF THE PRESENT OWNERS OF THE PROPERTY, AND ALSO THOSE WHO PURCHASE, MORTGAGE OR GUARANTEE TITLE TO WITHIN ONE (1) YEAR FROM DATE HERETO.

I, MICHAEL A. GREESON P.L.S. #2770, HEREBY CERTIFY THAT THIS SURVEY WAS MADE IN ACCORDANCE WITH THE MINIMUM STANDARDS FOR PROPERTY SURVEYS (CHAPTER A-E 7) FOR THE STATE OF WISCONSIN AND HAS BEEN PREPARED UNDER MY DIRECTION AND CONTROL AND IS CORRECT TO THE BEST OF MY KNOWLEDGE AND BELIEF.

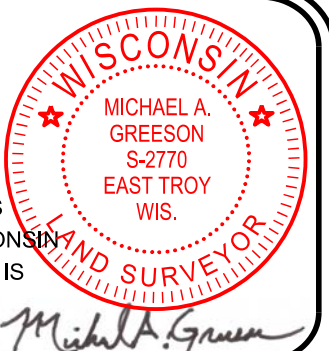

*Michael A. Greeson*