

PLAT OF SURVEY

BEING LOT 3 OF CERTIFIED SURVEY MAP No. 58, BEING LOCATED IN PART OF THE NORTHWEST ¼ OF SECTION 9, TOWNSHIP 4 NORTH, RANGE 18 EAST, TOWN OF EAST TROY, WALWORTH COUNTY, WISCONSIN.

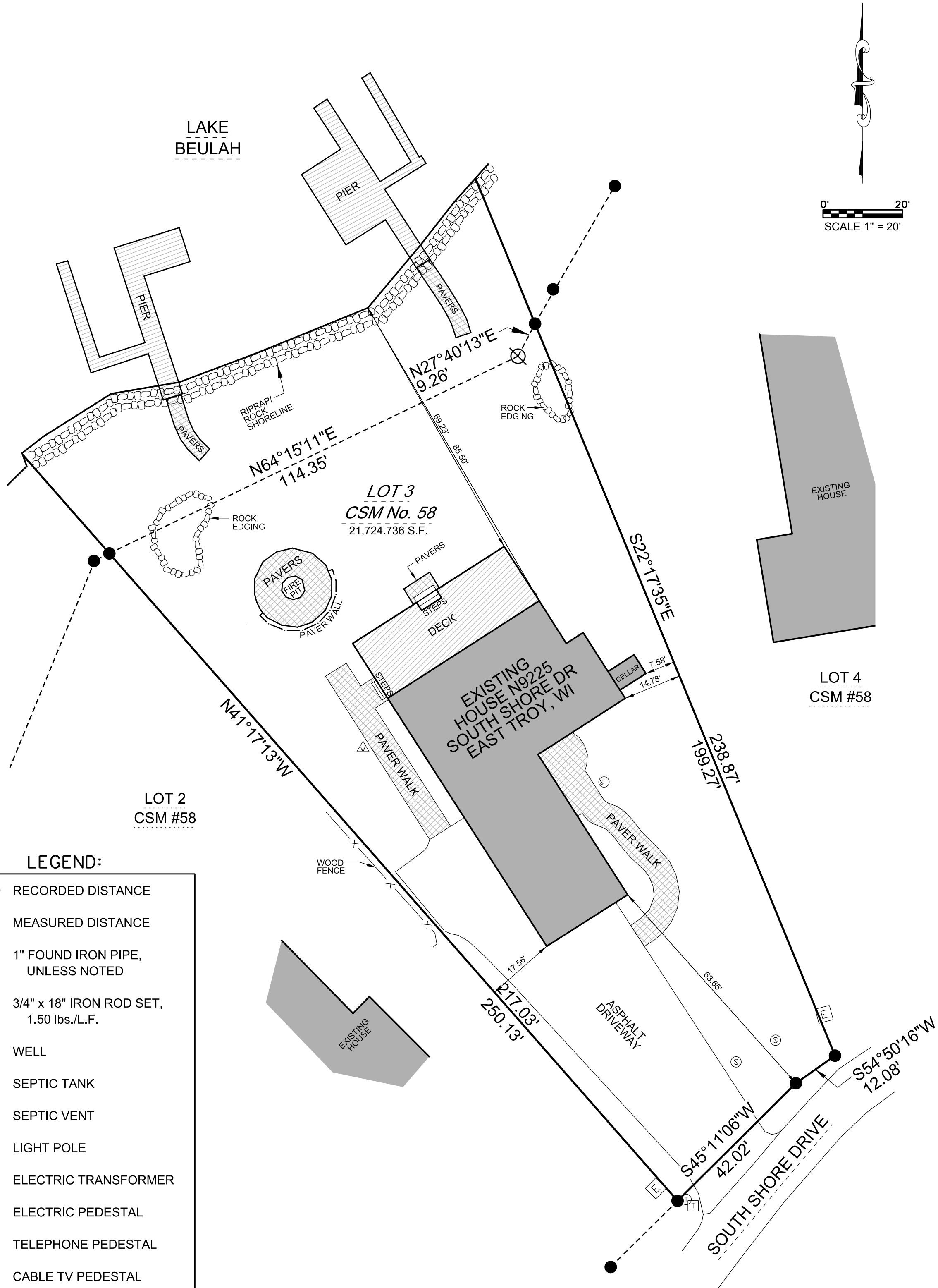

LEGEND:

- (100.00') RECORDED DISTANCE
- 100.00' MEASURED DISTANCE
- 1" FOUND IRON PIPE, UNLESS NOTED
- ⊗ 3/4" x 18" IRON ROD SET, 1.50 lbs./L.F.
- ⚠ WELL
- Ⓢ SEPTIC TANK
- Ⓢ SEPTIC VENT
- ⊗ LIGHT POLE
- Ⓛ ELECTRIC TRANSFORMER
- Ⓛ ELECTRIC PEDESTAL
- Ⓛ TELEPHONE PEDESTAL
- Ⓛ CABLE TV PEDESTAL

FILE: 2025-146 JOHN SULLIVAN N9225 SOUTH SHORE DR.DGN



SURVEY MADE FOR:
JOHN SULLIVAN
N9225 SOUTH SHORE DR
EAST TROY, WI 53120

DATE	ITEM
10/22/2025	PLAT OF SURVEY

THIS SURVEY IS MADE FOR THE USE OF THE PRESENT OWNERS OF THE PROPERTY, AND ALSO THOSE WHO PURCHASE, MORTGAGE OR GUARANTEE TITLE TO WITHIN ONE (1) YEAR FROM DATE HERETO.

I, MICHAEL A. GREESON P.L.S. #2770, HEREBY CERTIFY THAT THIS SURVEY WAS MADE IN ACCORDANCE WITH THE MINIMUM STANDARDS FOR PROPERTY SURVEYS (CHAPTER A-E 7) FOR THE STATE OF WISCONSIN AND HAS BEEN PREPARED UNDER MY DIRECTION AND CONTROL AND IS CORRECT TO THE BEST OF MY KNOWLEDGE AND BELIEF.

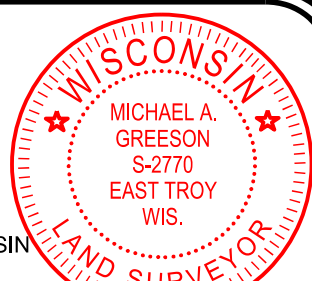

Michael A. Greeson

NO TITLE COMMITMENT OR RESULTS OF A TITLE SEARCH WERE FURNISHED TO V2G SURVEYING LLC., PERTAINING TO THIS SURVEY. THIS PLAT OF SURVEY MAY NOT REFLECT EASEMENTS OF RECORD, ENCUMBRANCES, RESTRICTIONS, OWNERSHIP TITLE EVIDENCE, OR OTHER FACTS THAT AN ACCURATE AND CURRENT TITLE SEARCH MAY DISCLOSE.