

PLAT OF SURVEY

LOCATION: Troy Hill Lane, East Troy, Wisconsin

LEGAL DESCRIPTION:

Lot 48 in **TROY HILL ESTATES**, part of the Northwest 1/4, Northeast 1/4, Southwest 1/4, and Southeast 1/4 of the Southwest 1/4 of Section 30, Town 4 North, Range 18 East, in the Town of East Troy, Walworth County, Wisconsin.

August 27, 2025 (Drawing Only)

September 16, 2025 Met Customer and Staked Proposed Dwelling

Survey No. 116233-S

September 18, 2025 Revised Proposed Grades (Per Form A Letter)

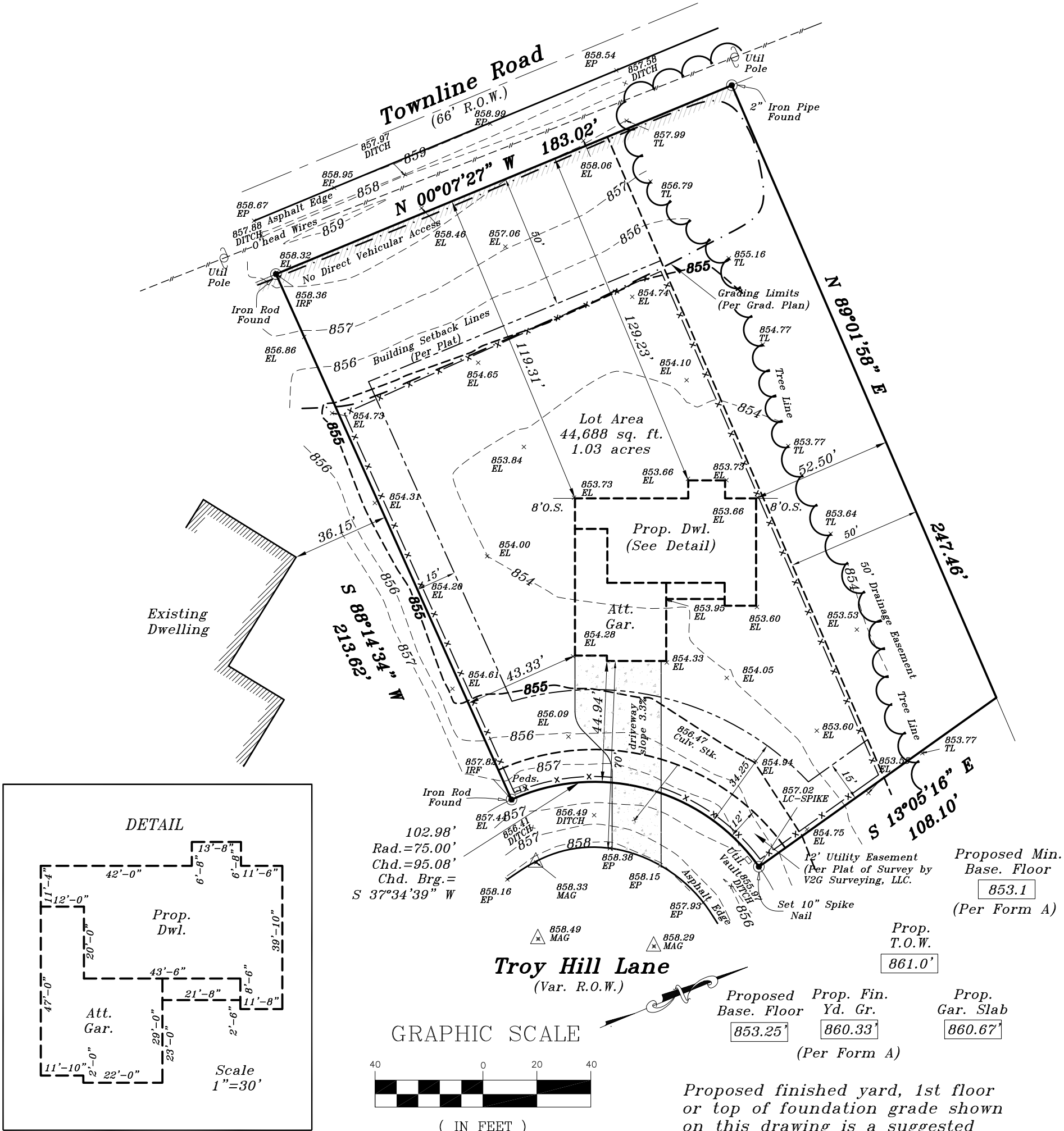

**METROPOLITAN SURVEY  
SERVICE, INC.**

**PROFESSIONAL LAND SURVEYORS**

8482 South 76th Street

Franklin, Wisconsin 53132

PHONE (414) 529-5380

survey@metropolitansurvey.com

www.metropolitansurvey.com



● — Denotes Iron Pipe Found

○ — Denotes Iron Pipe Set

000.0 — Denotes Proposed Grade

—x—x—x— Denotes Proposed Silt Screen

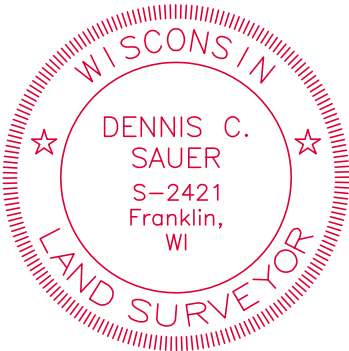

I HEREBY CERTIFY THAT I HAVE SURVEYED THE ABOVE DESCRIBED PROPERTY AND THAT THE ABOVE MAP IS A TRUE REPRESENTATION THEREOF AND SHOWS THE SIZE AND LOCATION OF THE PROPERTY. ITS EXTERIOR BOUNDARIES, THE LOCATION OF ALL VISIBLE STRUCTURES AND DIMENSIONS OF ALL PRINCIPAL BUILDINGS THEREON, BOUNDARY FENCES, APPARENT EASEMENTS AND ROADWAYS AND VISIBLE ENCROACHMENT, IF ANY.

THIS SURVEY IS MADE FOR THE EXCLUSIVE USE OF THE PRESENT OWNERS OF THE PROPERTY, AND ALSO THOSE WHO PURCHASE, MORTGAGE, OR GUARANTEE THE TITLE THERETO WITHIN ONE (1) YEAR FROM THE DATE HEREOF.

SIGNED

*Dennis C. Sauer*

**Dennis C. Sauer**

Professional Land Surveyor S-2421