

PLAT OF SURVEY

LOTS 11 AND 12, BLOCK 8, IN MIRAMAR SUBDIVISION, BEING A PART OF THE EAST 1/2 OF SECTION 10,
AND THE WEST 1/2 OF SECTION 11, TOWN 4 NORTH, RANGE 18 EAST, TOWN OF EAST TROY, WALWORTH,
COUNTY, WISCONSIN.

SURVEYED FOR: DENNIS GASZAK
SURVEY ADDRESS: N9110 ASH STREET

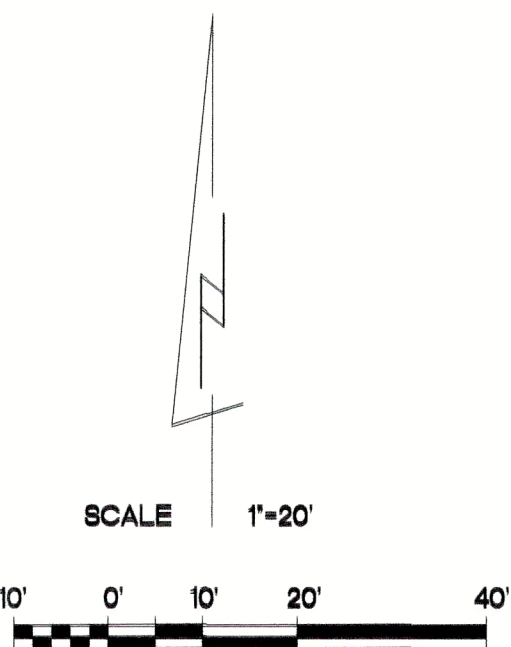
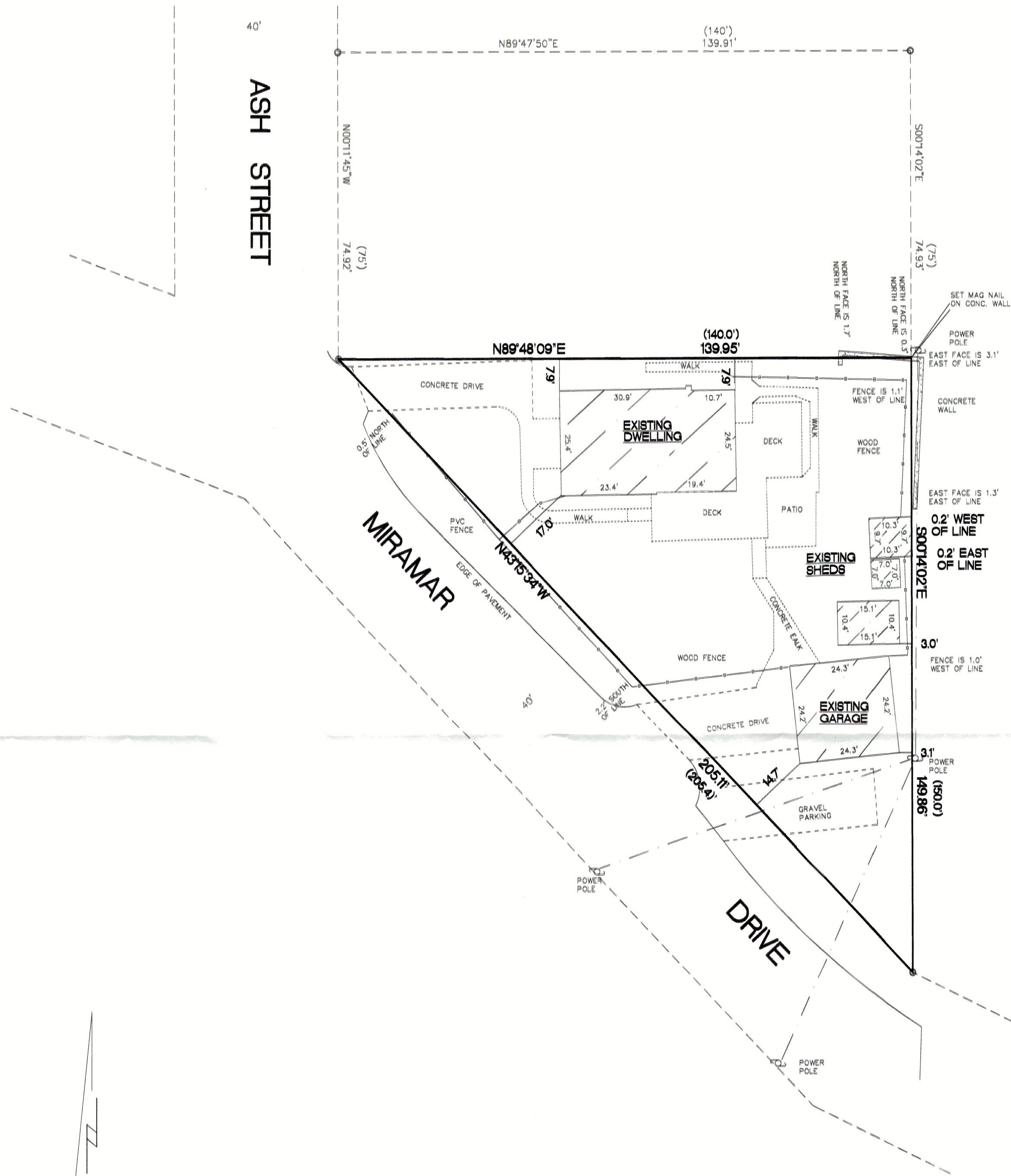

BEARINGS ARE REFERENCED TO THE EAST LINE OF
THE NORTHEAST 1/4 OF SECTION 10-4-18 AND IS
ASSUMED TO BEAR N00°15'42"W, (NAD83).

10487 SQ. FT.

- FOUND 1 1/4" O.D. IRON PIPE
- ✕ FOUND 1" O.D. IRON PIPE
- () RECORDED AS DIMENSIONS

"I hereby certify that I have surveyed the above property
and that the above map is a true representation thereof
and shows the size and location of the property, its exterior
boundaries, the location of all visible structures and dimensions
of all principal buildings thereon, boundary fences, apparent
easements, roadways and encroachments if any."

"This survey is made for the use of the present owners of
the property, and also those who purchase, mortgage or
guarantee the title thereto within one year from date hereof."

Kettle Moraine Surveying Inc.
P.O. Box 357
Eagle WI. 53119
(262)594-3484



THIS IS NOT AN ORIGINAL SURVEY UNLESS

9/24/2024
DATE

TEP
FIELD WORK BY

TEP
DRAWN BY

24081
JOB NUMBER

PMR-102E 418-2984