

# PLAT OF SURVEY

LOT 5, BLOCK 2 OF SKONEY'S SUBDIVISION, TOWN OF EAST TROY, COUNTY OF WALWORTH, STATE OF WISCONSIN. ALSO, A PARCEL OF LAND LOCATED IN THE SW ¼ OF SECTION 10, T4N, R18E, TOWN OF EAST TROY, COUNTY OF WALWORTH, STATE OF WISCONSIN, COMMENCING AT THE SW CORNER OF LOT 5 BLOCK 2, SKONEY SUBDIVISION THENCE SOUTH 100 FEET ALONG A LINE EXTENDING THE WEST LOT LINE OF SAID LOT 5 TO A POINT; THENCE EAST 80 FEET ALONG A LINE PARALLEL TO THE SOUTH LINE OF SAID LOT 5 TO A POINT; THENCE NORTH 100 FEET ALONG A LINE BEING AN EXTENSION OF THE EAST LOT LINE OF SAID LOT 5 TO A POINT; THENCE WEST 80 FEET ALONG THE SOUTH LINE OF SAID LOT 5 TO THE POINT OF BEGINNING.

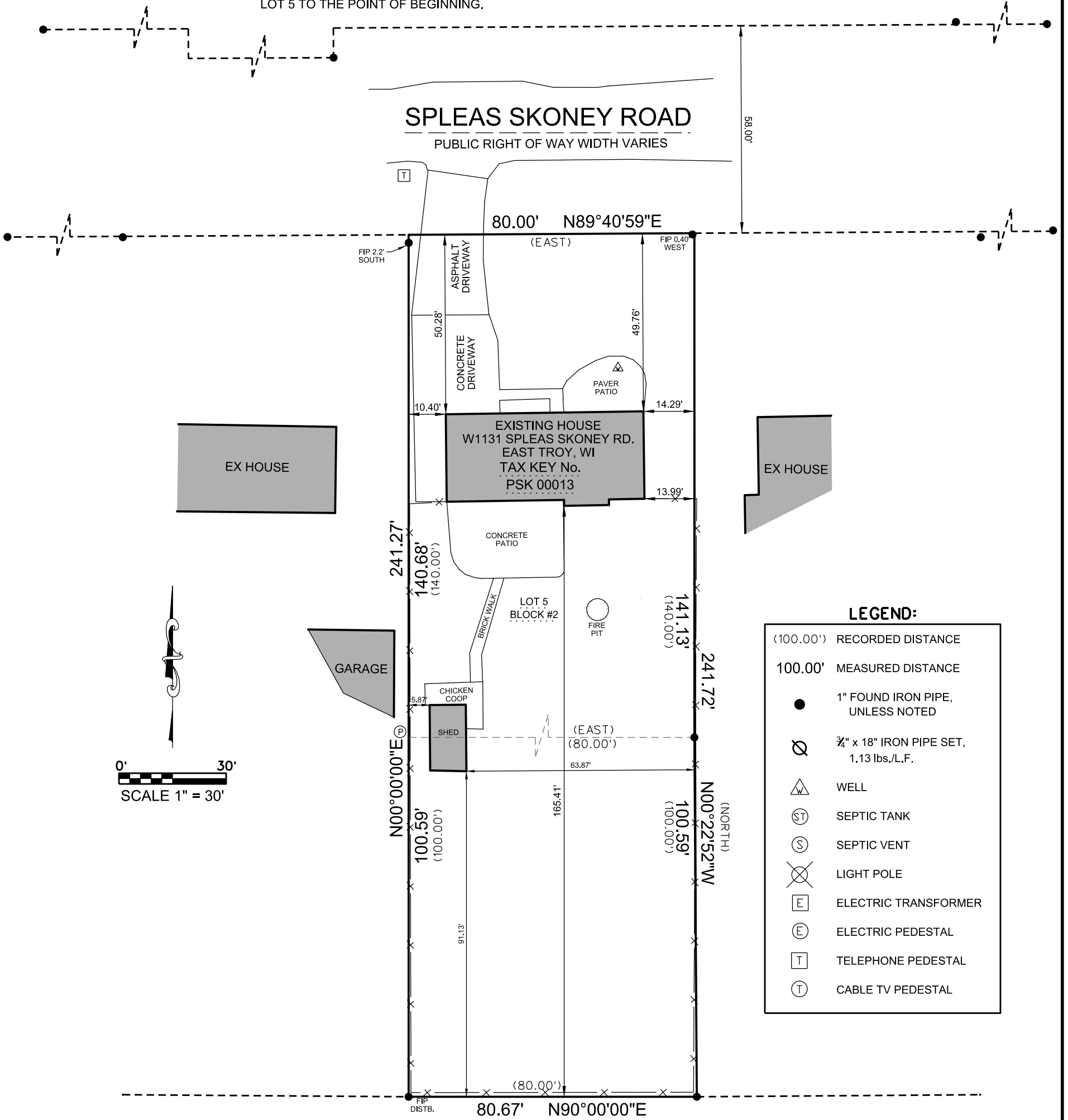

**NOTE:**

NO TITLE COMMITMENT OR RESULTS OF A TITLE SEARCH WERE FURNISHED TO V2G SURVEYING PERTAINING TO THIS SURVEY. THIS PLAT OF SURVEY MAY NOT REFLECT EASEMENTS OF RECORD, ENCUMBRANCES, RESTRICTIONS, OWNERSHIP TITLE EVIDENCE, OR OTHER FACTS THAT AN ACCURATE AND CURRENT TITLE SEARCH MAY DISCLOSE.

<p>V2G SURVEYING, LLC 123 WOLF RUN - SUITE 4 MUKWONAGO, WI 53149 (262) 378-5097</p>	<p>SURVEY MADE FOR: DAN HERNANDEZ W1131 SPLEAS SKONEY RD. EAST TROY, WI 53120</p>	<p>THIS SURVEY IS MADE FOR THE USE OF THE PRESENT OWNERS OF THE PROPERTY, AND ALSO THOSE WHO PURCHASE, MORTGAGE OR GUARANTEE TITLE TO WITHIN ONE (1) YEAR FROM DATE HERETO.</p> <p>I, MICHAEL A. GREESON P.L.S. #2770, HEREBY CERTIFY THAT THIS SURVEY WAS MADE IN ACCORDANCE WITH THE MINIMUM STANDARDS FOR PROPERTY SURVEYS (CHAPTER A-E 7) FOR THE STATE OF WISCONSIN AND HAS BEEN PREPARED UNDER MY DIRECTION AND CONTROL AND IS CORRECT TO THE BEST OF MY KNOWLEDGE AND BELIEF.</p>	<p>MICHAEL A. GREESON S-2770 EAST TROY WIS.</p>						
	<table border="1"> <thead> <tr> <th>DATE</th> <th>ITEM</th> </tr> </thead> <tbody> <tr> <td>09/21/2021</td> <td>ORIGINAL SURVEY</td> </tr> <tr> <td> </td> <td> </td> </tr> <tr> <td> </td> <td> </td> </tr> </tbody> </table>			DATE	ITEM	09/21/2021	ORIGINAL SURVEY		
DATE	ITEM								
09/21/2021	ORIGINAL SURVEY								

PLOT DATE: 09/21/2021

V2G JOB#: 2021-140