

PLAT OF SURVEY

OF

LOT 9 OF FAIRWAY SUBDIVISION, BEING A RESUBDIVISION OF PART OF WILLIAMS PARK SUBDIVISION, LOCATED IN THE SW 1/4 NE 1/4 AND THE SE 1/4 NW 1/4 OF SECTION 4, T4N R18E, WALWORTH COUNTY, WISCONSIN.

418-277

E HIGHWAY 27  
66 WIDE

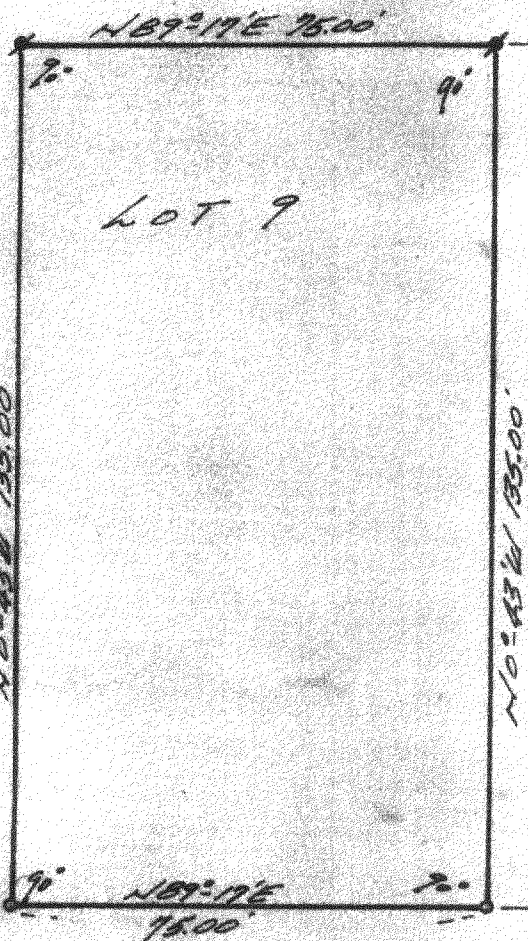
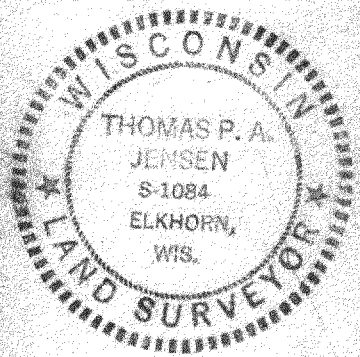

NOTE: ALL PROPERTY CORNERS ALONG HWY 27 ARE MISSING OR BENT FROM HWY CONSTRUCTION.

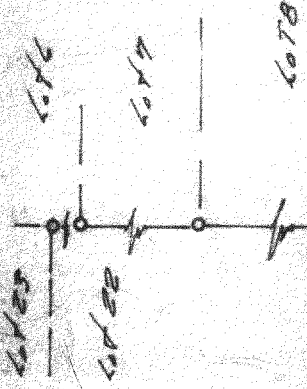

SURVEY AND PLAT BY

JENSEN & JOHNSON, INC.

CIVIL ENGINEERS AND SURVEYORS

Elkhorn, Wisconsin

LEGEND

- — Iron Pipe Found
- — Concrete Monument

Scale 1" = 30'

3/4" DIA x 24" LONG IRON ROD SET

WE CERTIFY: That we have surveyed the above described property and that the plat shown hereon is an accurate survey and a true representation thereof and correctly shows the exterior boundary lines and all divisions of said property.

Date MARCH 18, 1976 Thomas P. A. Jensen

Wisconsin Registered Land Surveyor, No. S-1084

PF-9

418-277

X