

# PLAT OF SURVEY

## FOUNDATION AS BUILT

LOT 35 OF BEULAH LAKE FARMS, BEING A SUBDIVISION LOCATED IN PART OF THE NORTHWEST, NORTHEAST, SOUTHWEST AND SOUTHEAST 1/4 OF THE NORTHWEST 1/4, AND PART OF THE NORTHEAST, NORTHWEST, SOUTHEAST AND SOUTHWEST 1/4 OF THE NORTHEAST, SECTION 3, TOWNSHIP 4 NORTH, RANGE 18 EAST, TOWN OF EAST TROY, WALWORTH COUNTY, WISCONSIN.

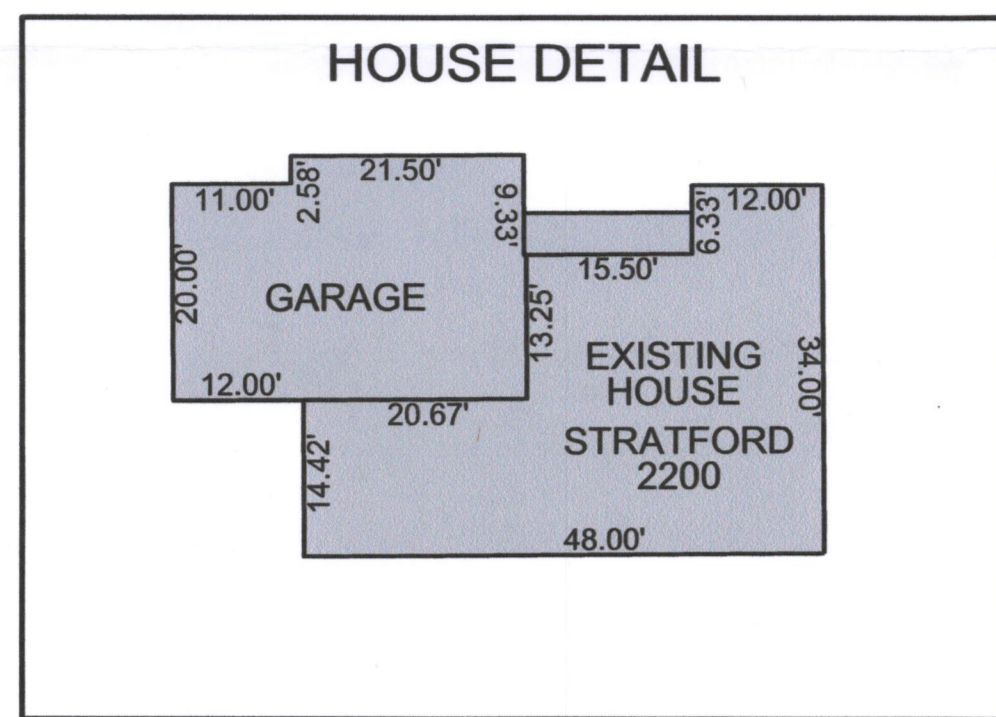
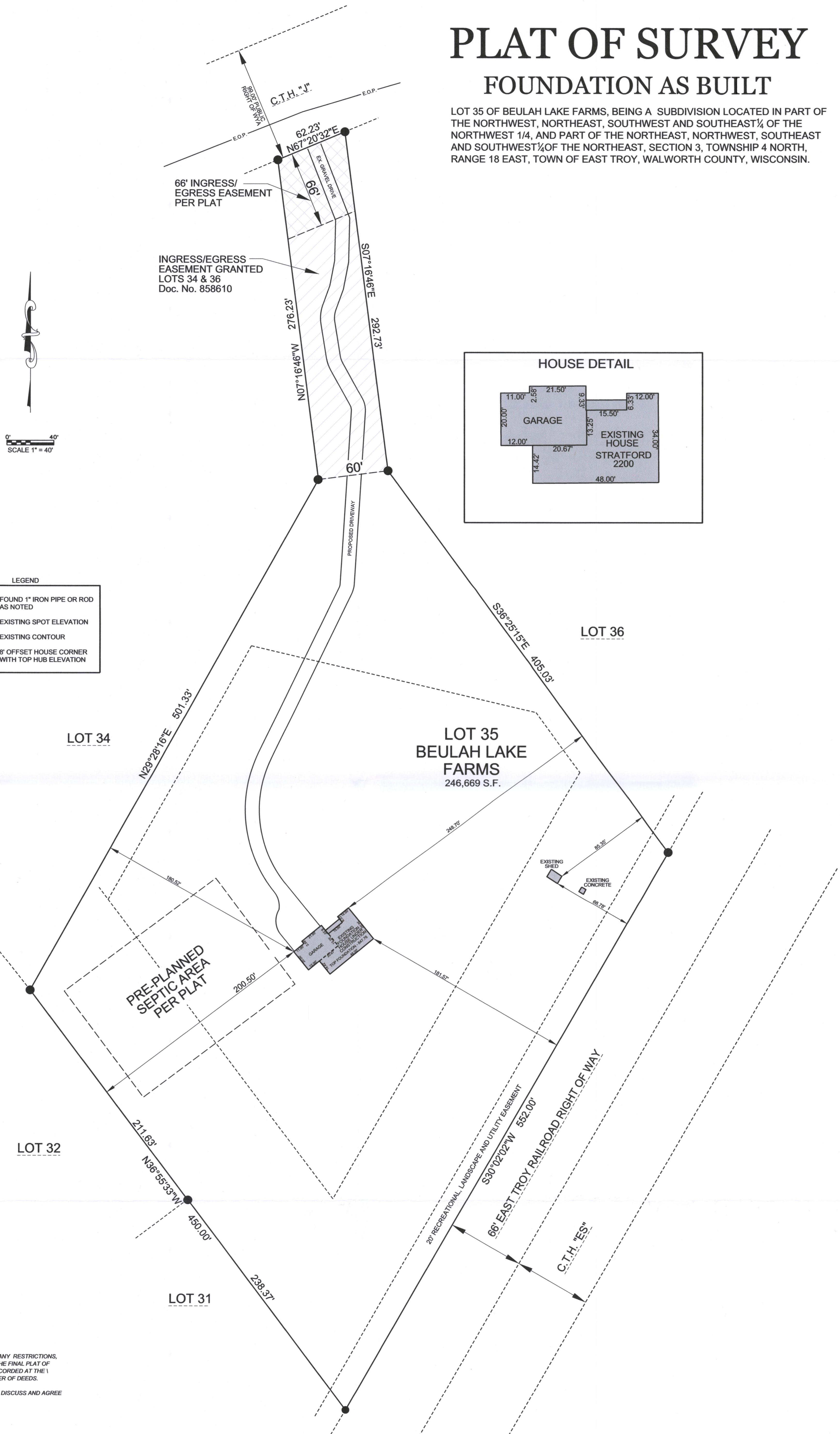

- LEGEND
- FOUND 1" IRON PIPE OR ROD AS NOTED
  - EXISTING SPOT ELEVATION
  - EXISTING CONTOUR
  - 8' OFFSET HOUSE CORNER WITH TOP HUB ELEVATION

SCALE 1" = 40'

NOTES:  
 THIS PARCEL IS SUBJECT TO ALL AND ANY RESTRICTIONS, EASEMENTS AND NOTES SHOWN ON THE FINAL PLAT OF BEULAH LAKE FARMS SUBDIVISION RECORDED AT THE 1 WALWORTH COUNTY COUNTY REGISTER OF DEEDS.  
 BUILDER, EXCAVATOR AND OWNER TO DISCUSS AND AGREE ON GRADES PRIOR TO EXCAVATION.

**V<sup>2</sup>G SURVEYING, LLC**  
 123 WOLF RUN - SUITE 4  
 MUKWONAGO, WI 53149  
 (262) 378-5097

DATE	ITEM
01/22/2018	ORIGINAL SURVEY
01/23/2018	Rot. House per owner
02/27/2018	STAKED HOUSE
06/08/2018	FOUNDATION AS BUILT

THIS SURVEY IS MADE FOR THE USE OF THE PRESENT OWNERS OF THE PROPERTY, AND ALSO THOSE WHO PURCHASE, MORTGAGE OR GUARANTEE TITLE TO WITHIN ONE (1) YEAR FROM DATE HERETO.

I, MICHAEL A. GREESON R.L.S. #2770, HEREBY CERTIFY THAT THIS SURVEY WAS MADE IN ACCORDANCE WITH THE MINIMUM STANDARDS FOR PROPERTY SURVEYS (CHAPTER A-E 7) FOR THE STATE OF WISCONSIN AND HAS BEEN PREPARED UNDER MY DIRECTION AND CONTROL AND IS CORRECT TO THE BEST OF MY KNOWLEDGE AND BELIEF.

Michael A. Greeson  
 S-2770  
 East Troy, Wis  
 LAND SURVEYOR

RECEIVED  
 DEC 20 2019  
 By Jan