

PLAT OF SURVEY

BEING LOTS 14 & 15 IN BLOCK 1 OF WILMER GROVE BEACH SUBDIVISION,
LYING AND BEING IN THE EAST ½ OF SECTION 18, TOWNSHIP 4 NORTH, OF RANGE
18 EAST, IN THE TOWN OF EAST TROY, WALWORTH COUNTY, WISCONSIN.

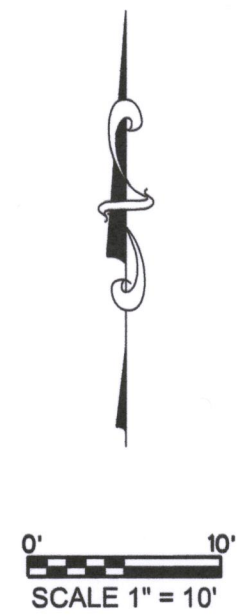

LINE TABLE

LINE	BEARING	DISTANCE
L1	S23°23'05"E	37.92'

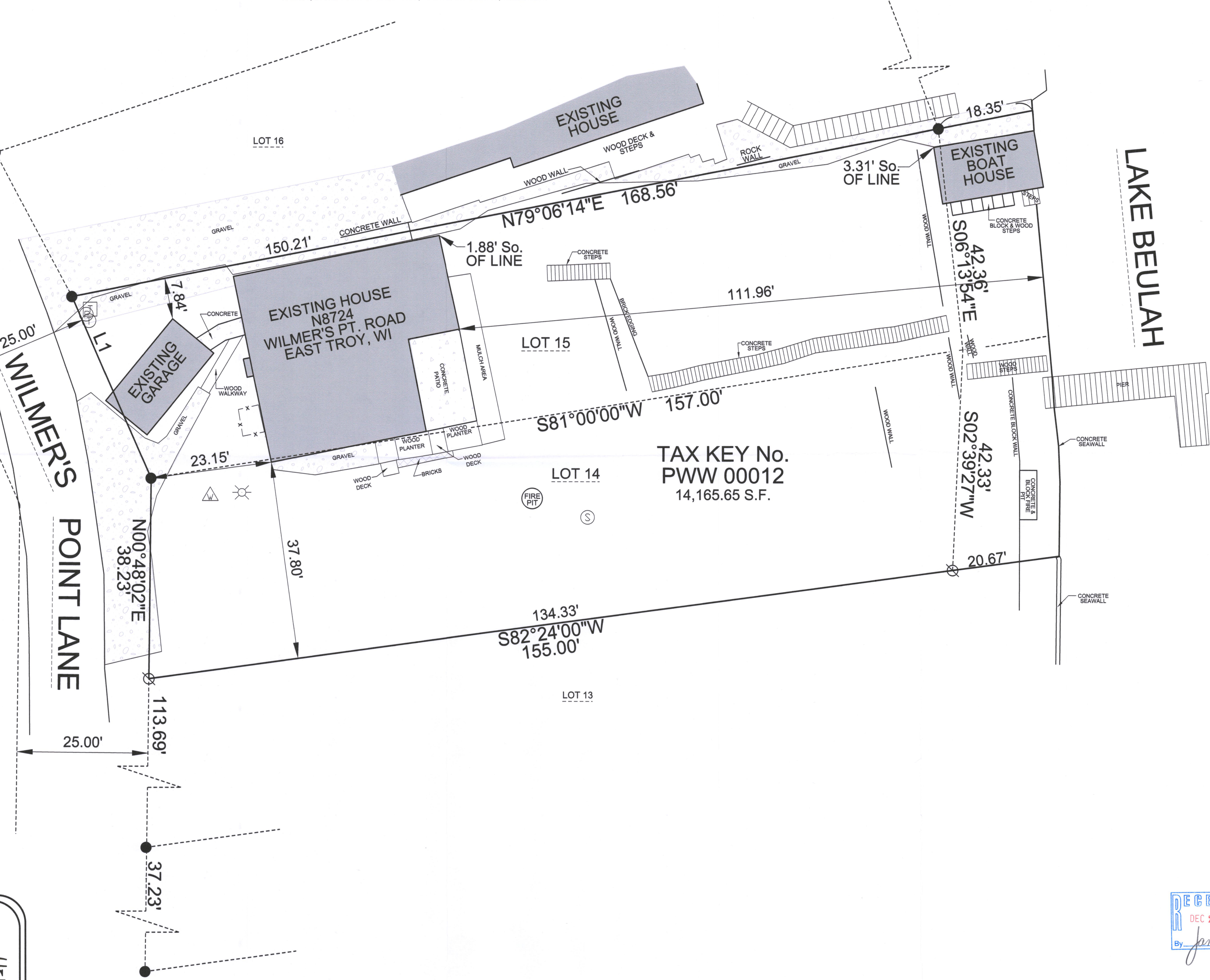

SURVEY MADE FOR:
PETE RUCK
541 KENILWORTH LANE
KENILWORTH, IL 60043

DATE	ITEM
07/12/2018	ORIGINAL SURVEY
07/17/2018	REV. SURVEY
08/08/2018	REV. SURVEY

THIS SURVEY IS MADE FOR THE USE OF THE
PRESENT OWNERS OF THE PROPERTY, AND
ALSO THOSE WHO PURCHASE, MORTGAGE OR
GUARANTEE TITLE TO WITHIN ONE (1) YEAR
FROM DATE HERETO.

I, MICHAEL A. GREESON R.L.S. #2770, HEREBY CERTIFY THAT
THIS SURVEY WAS MADE IN ACCORDANCE WITH
THE MINIMUM STANDARDS FOR PROPERTY SURVEYS
(CHAPTER A-E 7) FOR THE STATE OF WISCONSIN AND
HAS BEEN PREPARED UNDER MY DIRECTION AND
CONTROL AND IS CORRECT TO THE BEST OF MY
KNOWLEDGE AND BELIEF.

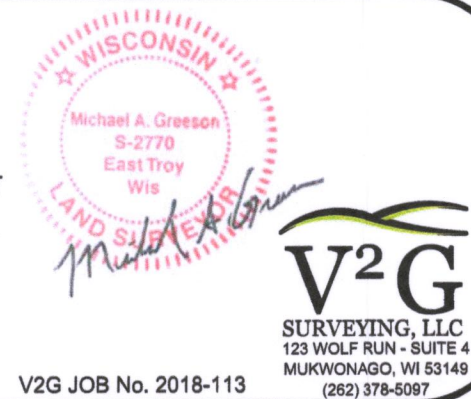

V2G JOB No. 2018-113

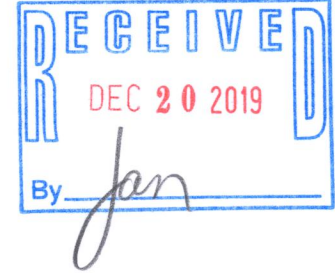

PWW-12 418-2679