

PLAT OF SURVEY

-OF-

LOT 19, BLOCK 19 OF MIRAMAR SUBDIVISION ADDITION NO. 1, A SUBDIVISION OF PART OF THE NORTHWEST 1/4 AND PART OF THE SOUTHWEST 1/4 OF THE NORTHEAST 1/4 OF SECTION 10, TOWN 4 NORTH, RANGE 18 EAST OF THE FOURTH PRINCIPAL MERIDIAN, WALWORTH COUNTY, WISCONSIN.

SURVEY FOR: JARED RANDALL
SURVEY ADDRESS: W1021 MIRAMAR RD.

BEARINGS HEREON RELATE TO THE WESTERLY LINE OF MIRAMAR DRIVE, ASSUMED BEARING SOUTH 16°38' EAST.

"I hereby certify that I have surveyed the above described property and that the above map is a correct representation thereof and shows the size and location of the property, its exterior boundaries, the location of all visible structures and dimensions of all principal buildings thereon, boundary fences, apparent easements, roadways and encroachments, if any."

"This survey is made for the use of the present owners of the property, and those who purchase, mortgage, or guarantee the title thereto within one year from date hereof."

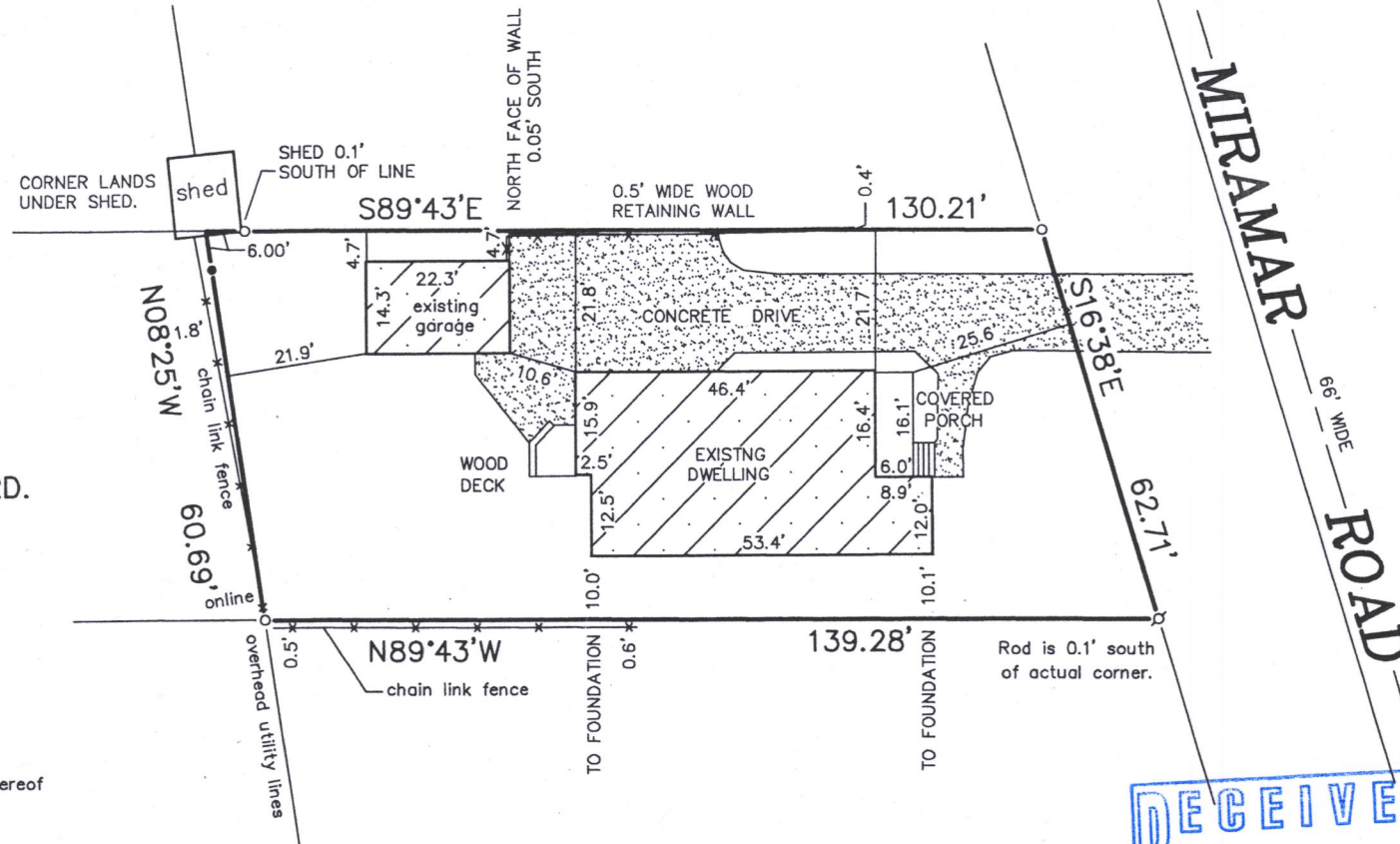

SCALE: 1" = 30'

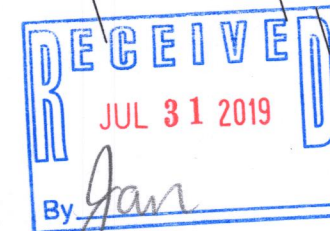
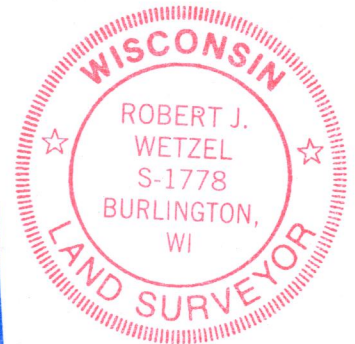

Robert J. Wetzel
ROBERT J. WETZEL
S-1778

REVISED: OCTOBER 29, 2014
REVISED: SEPTEMBER 25, 2014
REVISED: AUGUST 7, 2014
SEPTEMBER 10, 2003
DATE

8809
JOB NUMBER

REVISED: JULY 18, 2019
REVISED: JUNE 27, 2019

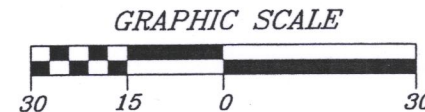

THIS IS NOT AN ORIGINAL PRINT
UNLESS THIS SEAL IS RED.

LEGEND

- FOUND IRON PIPE
- SET IRON PIPE
- ⚡ FOUND IRON ROD



B.W. SURVEYING, INC.

412 N. PINE STREET
BURLINGTON, WI 53105
(262)-767-0225

PMR1-24 418-2653