

J.K.R. SURVEYING, INC.
8121 22ND AVENUE
KENOSHA, WI 53143

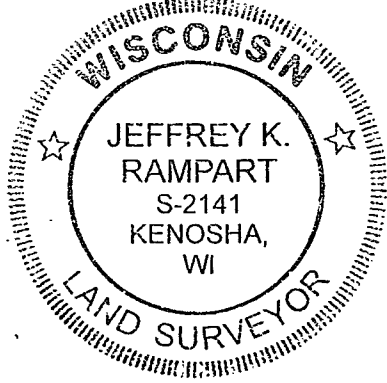

I hereby certify that
this property was
surveyed under my
direction and this
plat is a true re-
presentation thereof.

[Signature]
Reg. Land Surveyor
April 3, 2018
Revised 8/7/18



Scale
1" = 50'

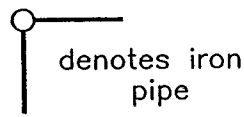

denotes iron
pipe

Plat of Survey of

LOT 5 IN

TROY HILL ESTATES

in SW1/4 Section 30-4-18

TOWN OF EAST TROY
WALWORTH COUNTY, WIS.

-for-
Harpe Development

PTHE-5

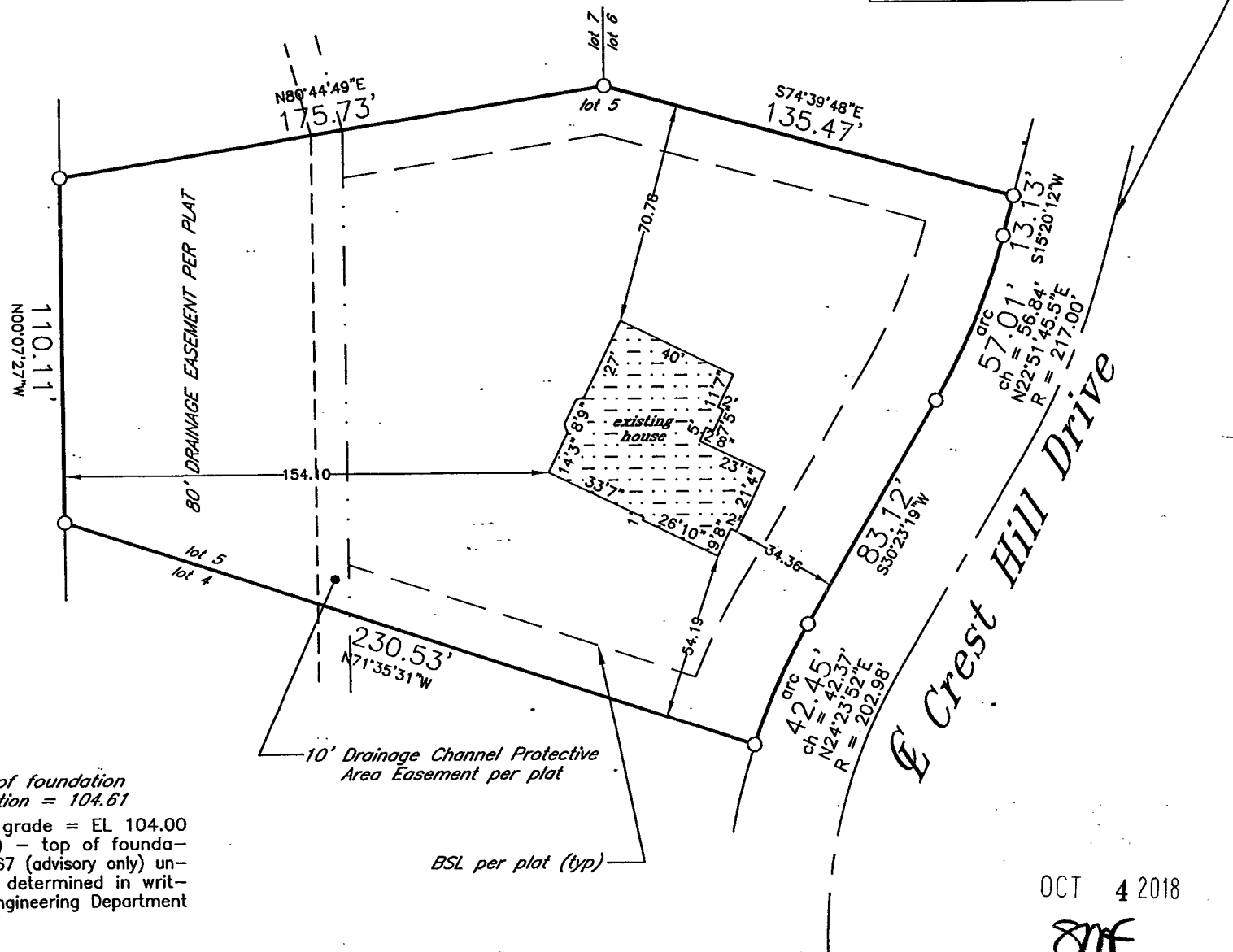

OCT 4 2018

[Signature]