

PLAT OF SURVEY

LOTS 6, 7, 8 AND 9, BLOCK 4, WILMER GROVE BEACH, LOCATED IN THE EAST 1/2 OF SECTION 18, TOWN 4 NORTH, RANGE 18 EAST, OF THE 4th P.M., TOWNSHIP OF EAST TROY, COUNTY OF WALWORTH, STATE OF WISCONSIN.

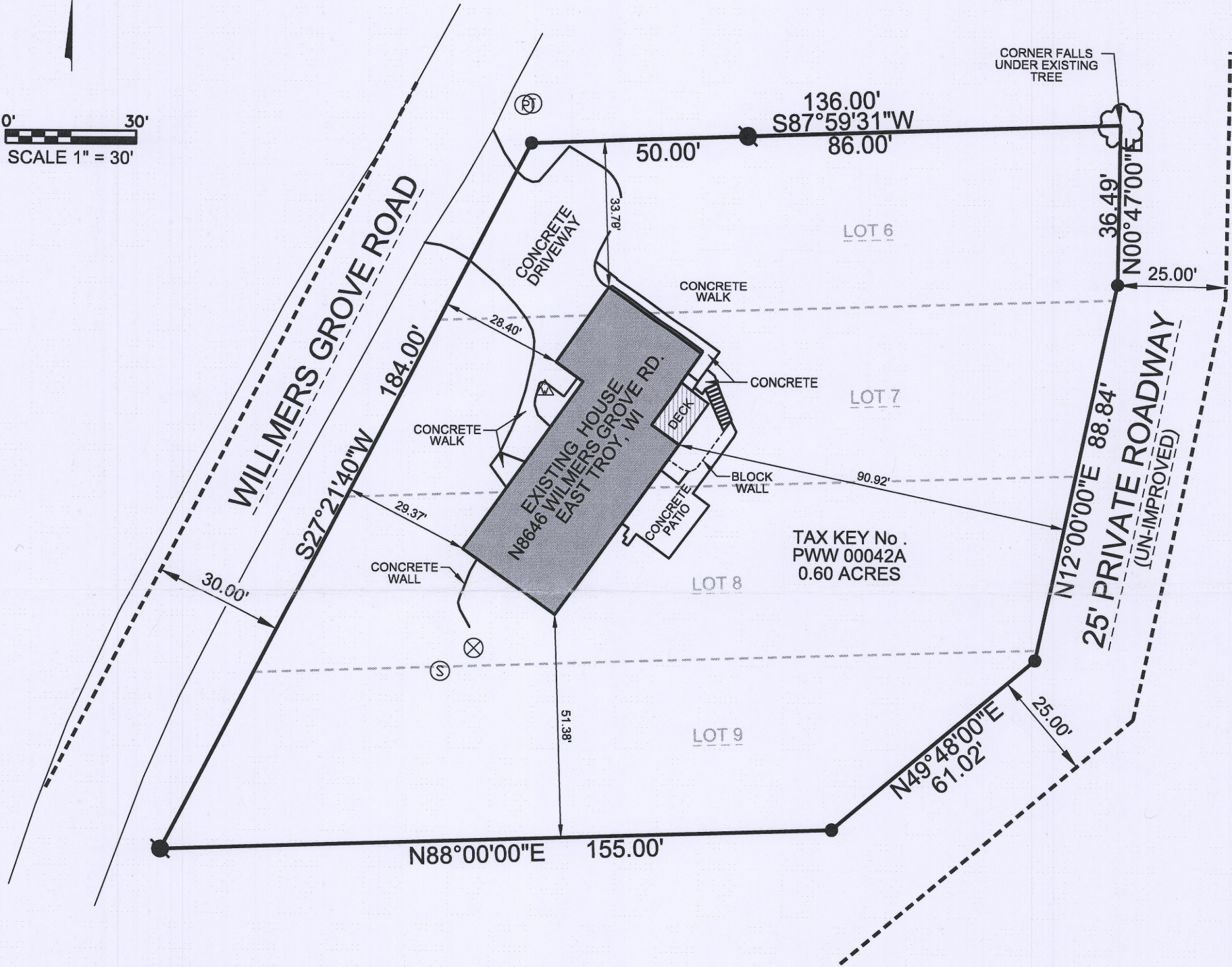

0' 30'
SCALE 1" = 30'



LEGEND:

(100.00')	RECORDED DISTANCE
100.00'	MEASURED DISTANCE
●	1" FOUND IRON PIPE, UNLESS NOTED
●	3/4" x 18" IRON BAR SET, 1.13 lbs./L.F.
△	WELL
Ⓢ	SEPTIC VENT
⊗	SEPTIC CLEAN OUT
Ⓟ	POWER POLE
Ⓣ	TV PEDESTAL

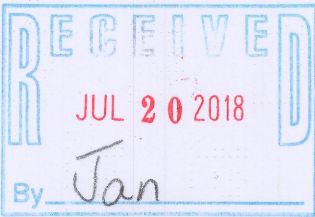

123 WOLF RUN - SUITE 4
MUKWONAGO, WI 53149
(262) 378-5097

SURVEY MADE FOR:
BILL DELKER
N8646 WILMERS GROVE RD.
EAST TROY, WI 53120

DATE	ITEM
05/18/2018	ORIGINAL SURVEY

THIS SURVEY IS MADE FOR THE USE OF THE PRESENT OWNERS OF THE PROPERTY, AND ALSO THOSE WHO PURCHASE, MORTGAGE OR GUARANTEE TITLE TO WITHIN ONE (1) YEAR FROM DATE HERETO.

I, MICHAEL A. GREESON R.L.S. #2770, HEREBY CERTIFY THAT THIS SURVEY WAS MADE IN ACCORDANCE WITH THE MINIMUM STANDARDS FOR PROPERTY SURVEYS (CHAPTER A-E 7) FOR THE STATE OF WISCONSIN AND HAS BEEN PREPARED UNDER MY DIRECTION AND CONTROL AND IS CORRECT TO THE BEST OF MY KNOWLEDGE AND BELIEF.