

K.R. SURVEYING, INC.
121 22ND AVENUE
KENOSHA, WI 53143



I hereby certify that
this property was
surveyed under my
direction and this
plat is a true re-
presentation thereof.

Reg. Land Surveyor

January 15, 2018

Revised 1/17/18

Revised 1/26/18



Scale
1" = 50'

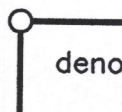

denotes iron
pipe

Plat of Survey of
LOT 43 IN
TROY HILL ESTATES

SW1/4 Section 30-4-18

TOWN OF EAST TROY
WALWORTH COUNTY, WIS.

-for-
Hagen Homes

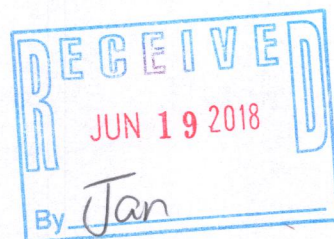

lot area = 44,814 S.F.

*
Verify exact number with
Town Engineering Department

PTHE-43 418-2607

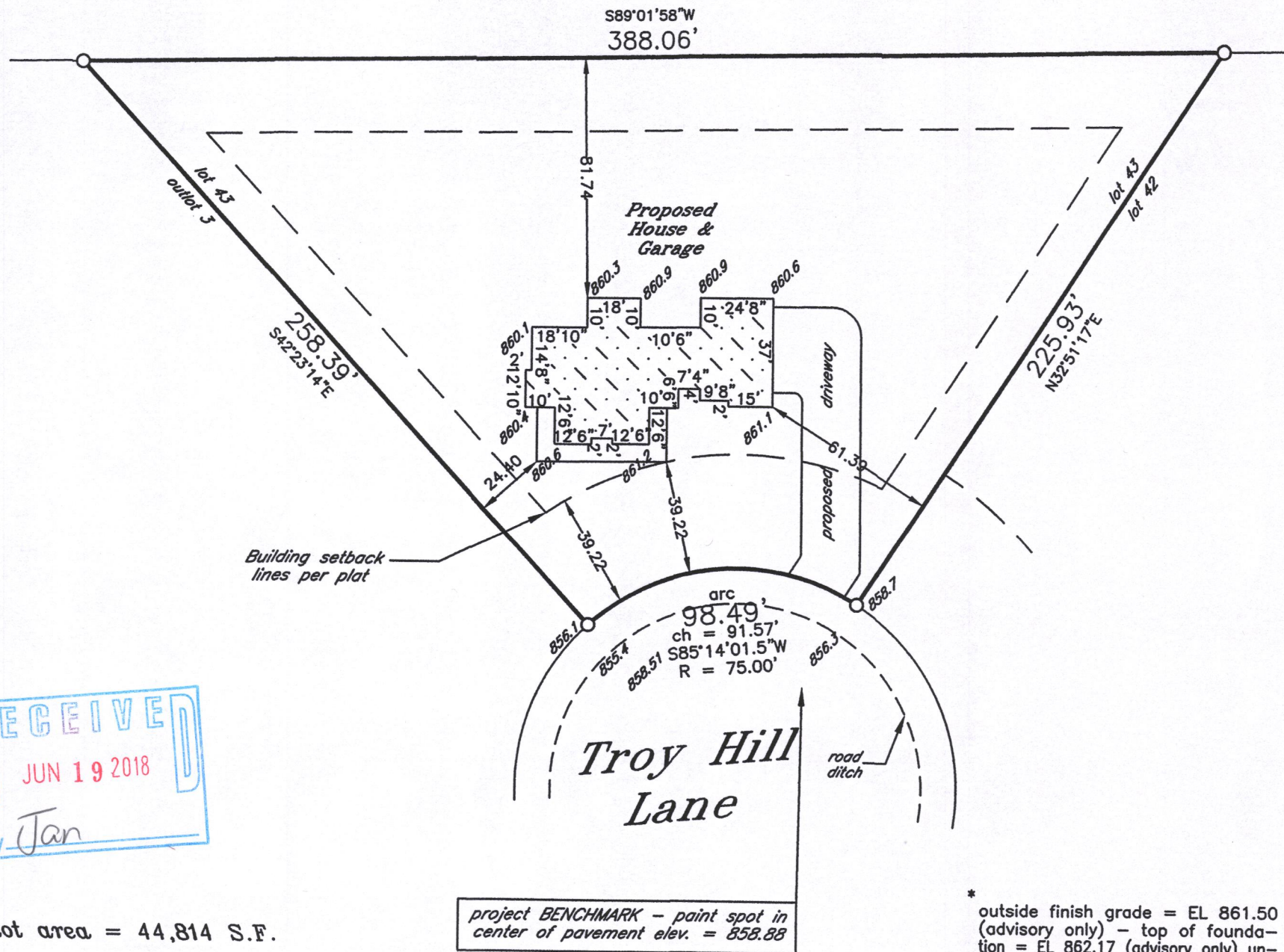

project BENCHMARK - paint spot in
center of pavement elev. = 858.88

*
outside finish grade = EL 861.50
(advisory only) - top of founda-
tion = EL 862.17 (advisory only) un-
less otherwise determined in writ-
ing by Town Engineering Department

Proposed building field staked true size. Contractor to verify all dimensions be-
fore building by same and adhere to drainage plan in effect for this subdivision.
Refer to a current title report for easements or restrictions which may affect
the use of this site that are not shown on the recorded subdivision plat.