

PLAT OF SURVEY

LOCATION: Troy Hill Lane, East Troy, Wisconsin

LEGAL DESCRIPTION: Lot 52 in **TROY HILL ESTATES**, part of the Northwest 1/4, Northeast 1/4, Southwest 1/4, and Southeast 1/4 of the Southwest 1/4 of Section 30, Town 4 North, Range 18 East, in the Town of East Troy, Walworth County, Wisconsin.

September 12, 2017

Survey No. 108580

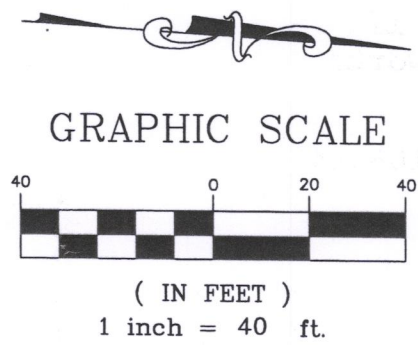
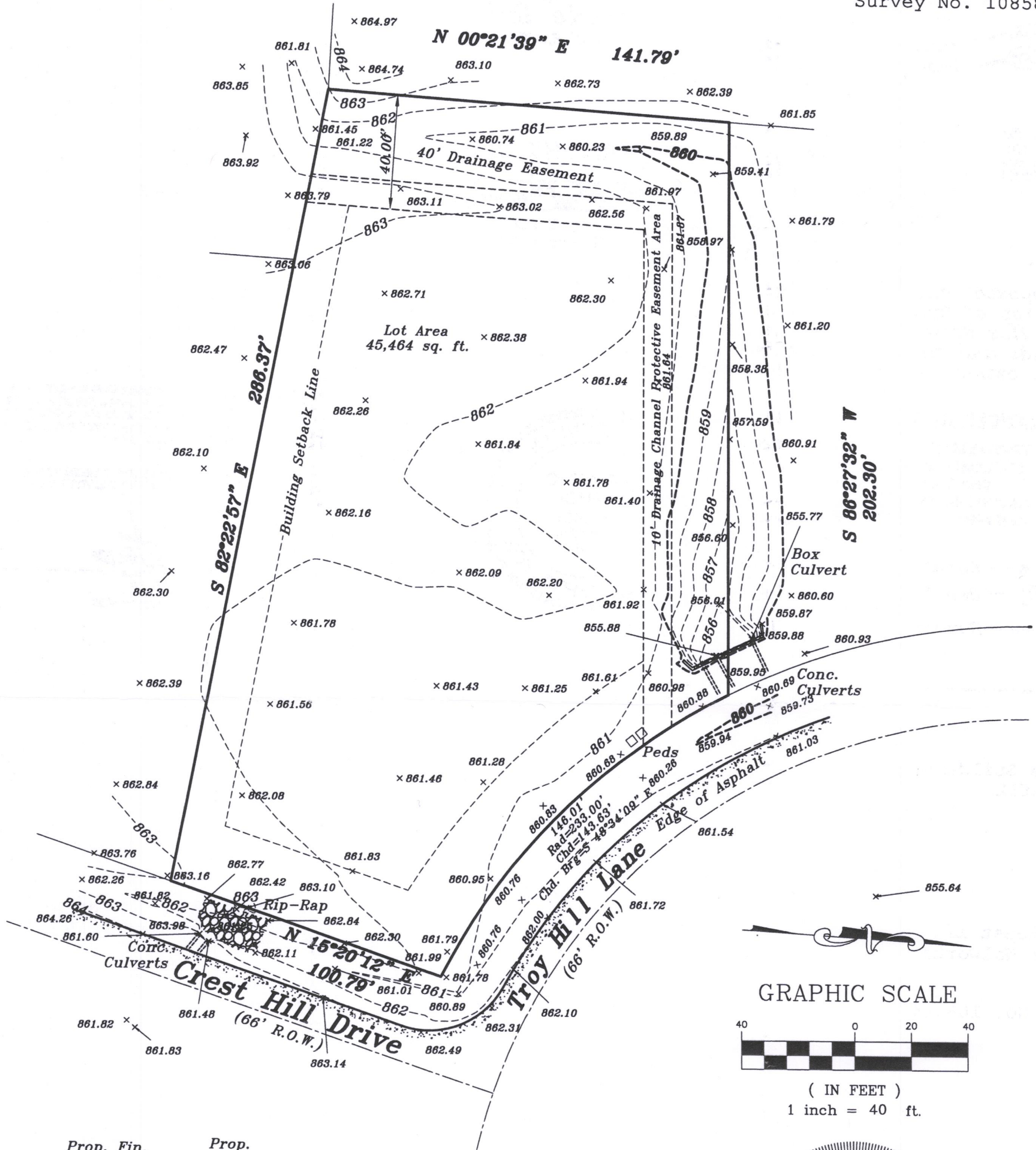

Prop. Fin. Yd. Gr. 000.0
 Prop. T.O.W. 000.0
 (Per Gr. Plan)

Proposed finished yard, 1st floor or top of foundation grade shown on this drawing is a suggested grade and should be verified by the owner and/or the builder.

RECEIVED

OCT 10 2017

By *Jan*

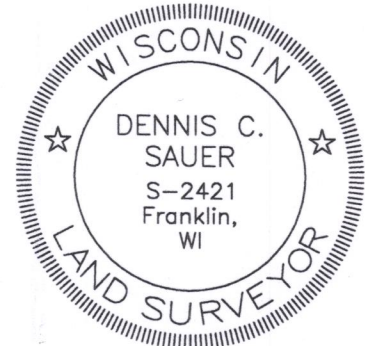

METROPOLITAN SURVEY SERVICE, INC.
 REGISTERED LAND SURVEYORS AND CIVIL ENGINEERS
 5800 Broad Street, Greendale, Wisconsin 53129
 PH. (414) 529-5380 FAX (414) 529-9787
 email address: survey@metropolitansurvey.com

- ⊙ — Denotes Iron Pipe Found
- — Denotes Iron Pipe Set
- 000.0 — Denotes Proposed Grade
- x—x—x— Denotes Proposed Silt Screen

I HEREBY CERTIFY THAT I HAVE SURVEYED THE ABOVE DESCRIBED PROPERTY AND THAT THE ABOVE MAP IS A TRUE REPRESENTATION THEREOF AND SHOWS THE SIZE AND LOCATION OF THE PROPERTY. ITS EXTERIOR BOUNDARIES, THE LOCATION OF ALL VISIBLE STRUCTURES AND DIMENSIONS OF ALL PRINCIPAL BUILDINGS THEREON, BOUNDARY FENCES, APPARENT EASEMENTS AND ROADWAYS AND VISIBLE ENCROACHMENT, IF ANY.

THIS SURVEY IS MADE FOR THE EXCLUSIVE USE OF THE PRESENT OWNERS OF THE PROPERTY, AND ALSO THOSE WHO PURCHASE, MORTGAGE, OR GUARANTEE THE TITLE THERETO WITHIN ONE (1) YEAR FROM THE DATE HEREOF.

SIGNED *Dennis C. Sauer*
Dennis C. Sauer
 Registered Land Surveyor S-2421

PTHE-52

418-2579