

PLAT OF SURVEY

BEING LOT 15 OF OAKWOOD PARK, A SUBDIVISION IN PART OF GOVERNMENT LOT 2, IN THE NE ¼ OF FRACTIONAL SECTION 8, TOWNSHIP 4 NORTH, RANGE 18 EAST, TOWN OF EAST TROY, WALWORTH COUNTY, WISCONSIN



THIS SURVEY IS MADE FOR THE USE OF THE PRESENT OWNERS OF THE PROPERTY, AND ALSO THOSE WHO PURCHASE, MORTGAGE OR GUARANTEE TITLE TO WITHIN ONE (1) YEAR FROM DATE HERETO.

I, MICHAEL A. GREESON R.L.S. #2770, HEREBY CERTIFY THAT THIS SURVEY WAS MADE IN ACCORDANCE WITH THE MINIMUM STANDARDS FOR PROPERTY SURVEYS (CHAPTER A-E 7) FOR THE STATE OF WISCONSIN AND HAS BEEN PREPARED UNDER MY DIRECTION AND CONTROL AND IS CORRECT TO THE BEST OF MY KNOWLEDGE AND BELIEF.

SURVEY DATE: 06/06/2017
 SURVEY MADE FOR:
 JEFF ORLOWSKI
 N9111 OAKWOOD LN.
 MUKWONAGO, WI



LEGEND:

(100.00')	RECORDED DISTANCE
100.00'	MEASURED DISTANCE
●	1" FOUND IRON PIPE, UNLESS NOTED
⊙	¾" x 18" IRON PIPE SET, 1.13 lbs./L.F.
□	HVAC UNIT
Ⓟ	POWER POLE
Ⓜ	MANHOLE
■	MONUMENT

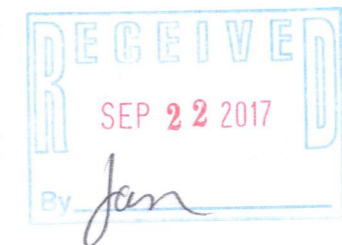
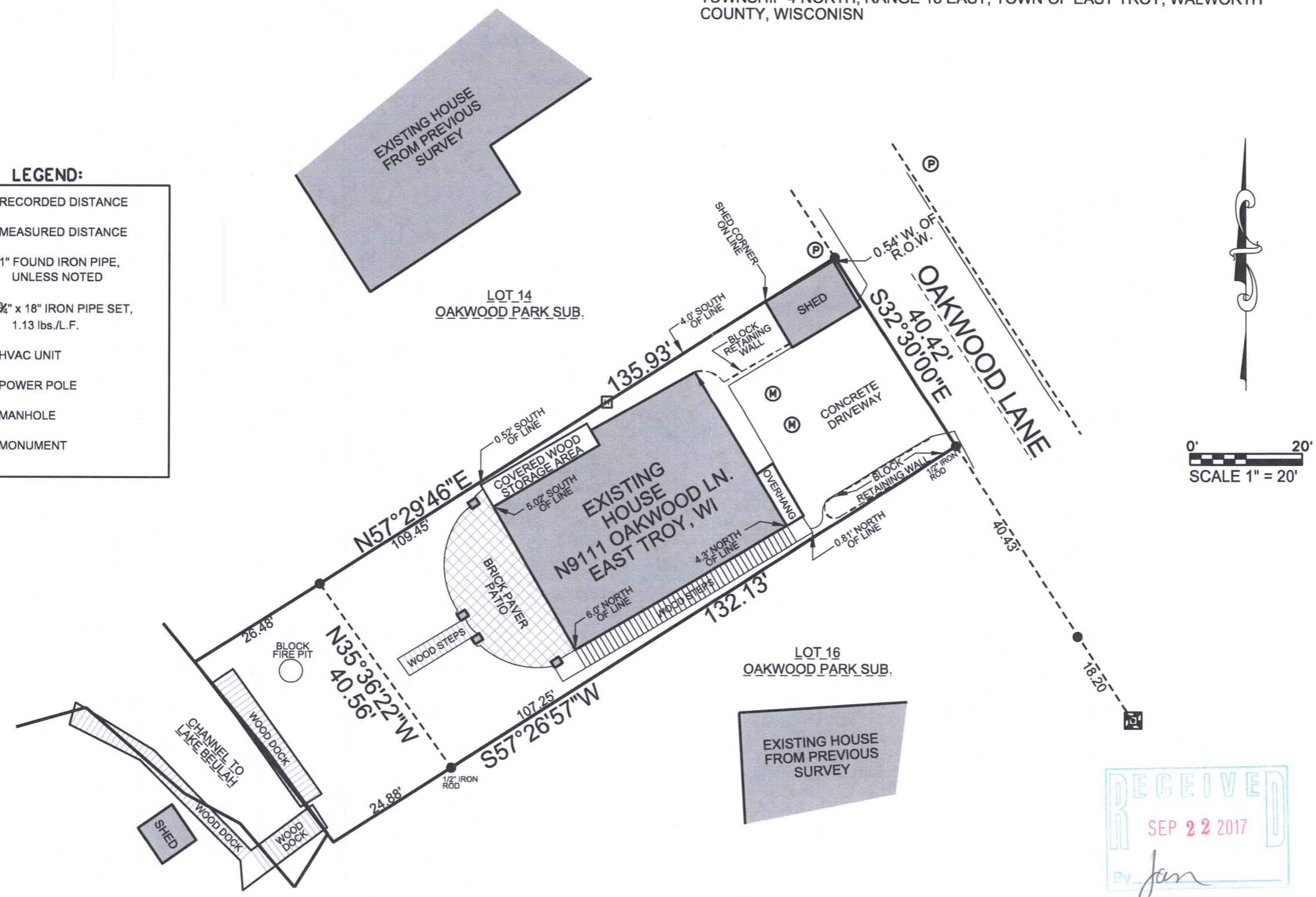

FILE NAME: 2017-089 ORLOWSKIN9111 OAKWOOD DRIVE UPDATE.DGN