

Plat Of Survey

Property Address: W1959 Itsa Little Road, East Troy, Wisconsin

Property Description: Parcel 1: Lot 4 in ITSA LITTLE SUBDIVISION, located in the Southeast 1/4 of the Northwest 1/4 of Section 8, Township 4 North, Range 18 East, in the Town of East Troy, Walworth County, Wisconsin.

Parcel 2: Ingress and egress easement as shown on the Plat of Itsa Little Subdivision.

Parcel 3: Ingress and egress easement as recorded June 18, 1998 in Volume 655 of Records on Page 3843 as Document No. 385013.

Parcel 4: Part of Lot 1 of Certified Survey Map No. 979, recorded in Volume 4 of Certified Survey Maps of Walworth County on Page 242, located in the Southwest 1/4 of Section 8, Township 4 North, Range 18 East, Town of East Troy, Walworth County, Wisconsin, described as follows: Begin at an iron rod on a Southerly line of Lot 4 of Itsa Little Subdivision, said rod recorded on the plat of Itsa Little Subdivision as being approximately 15.6 feet N 47°11'00" E of the shore of Lake Beulah; thence S 47°12'22" W, along said Southerly line of Lot 4, approximately 14.7 feet to the shore of said Lake Beulah; thence Southeasterly along said shoreline to a point that is 4.00 feet Southeast at right angles, of said Southerly line of Lot 4 of Itsa Little Subdivision; thence N 30°12'23" E approximately 13.7 feet to the point of beginning.

April 15, 2015

Added Easement Doc. No. 385013, May 11, 2015

Added pier and additional lot markings, May 16, 2016

Revised drawing May 25, 2016

Prepared For:
Steven Stepaniuk

Survey No. 15046

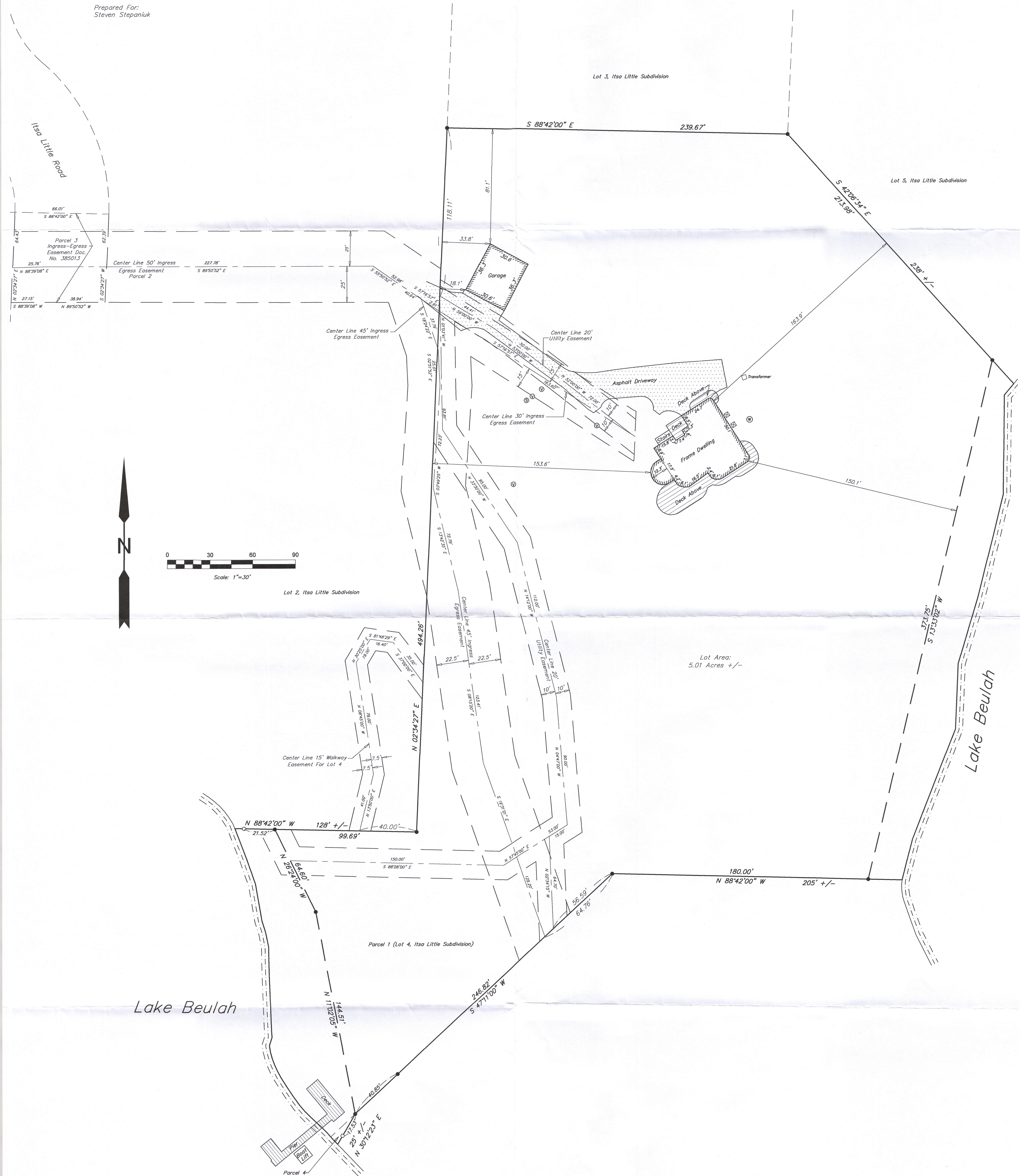

- Legend
- = Found Iron Pipe
 - = Set Iron Pipe
 - ⊠ = A/C Unit
 - ⊙ = Well
 - ⊕ = Septic Tank
 - ⊖ = Septic Vent

Southeast Survey LLC
Registered Land Surveyors
W207S8240 Hillendale Drive
Muskego, WI 53150
Phone: 414-429-4862
Email: Mike@surveyse.com
Website: surveyse.com

Bearings Shown On This Plat Of Survey Are
Based On The North Line Of Lot 4 of
recorded subdivision plat "Itsa Little
Subdivision" With A Bearing Of S 88°42'00" E.

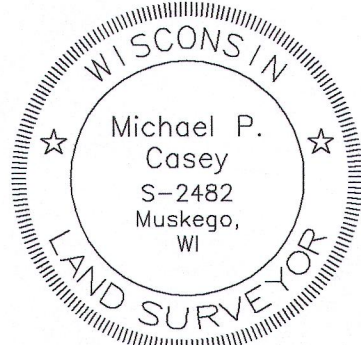
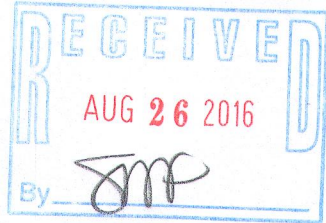

I HEREBY CERTIFY THAT I HAVE SURVEYED THE ABOVE DESCRIBED
PROPERTY AND THAT THE ABOVE MAP IS A TRUE REPRESENTATION
THEREOF AND SHOWS THE SIZE AND LOCATION OF THE PROPERTY,
ITS EXTERIOR BOUNDARIES, THE LOCATION OF ALL VISIBLE
STRUCTURES AND PRINCIPAL BUILDINGS THEREON, BOUNDARY FENCES,
ROADWAYS AND VISIBLE ENCROACHMENTS, IF ANY.
THIS SURVEY IS MADE FOR THE EXCLUSIVE USE OF THE PRESENT
OWNERS OF THE PROPERTY, AND ALSO THOSE WHO PURCHASE
MORTGAGE, OR GUARANTEE THE TITLE THERETO WITHIN ONE (1) YEAR
FROM THE DATE HEREOF.

Signed Michael P. Casey
Michael P. Casey
Registered Land Surveyor S-2482