

FOR: WARREN J. FREUDENSTEIN AND DIANN M. FREUDENSTEIN
LEGAL DESCRIPTION: Lots Six (6) and Seven (7), Block Nine (9) in the Plat of Miramar, being a subdivision located in the Sections Ten (10) and Eleven (11), Township Four (4) North of Range Eighteen (18) East, Walworth County, State of Wisconsin.

● - Iron pipes found. No iron pipes set as part of this survey.
REFERENCE BEARING; West R.O.W. line of Ash Street assumed as North.
NO TITLE POLICY FURNISHED THEREFORE COMPLETENESS OF
LEGAL DESCRIPTION AND EASEMENTS ARE NOT WARRANTED

NOTE: ALL IMPROVEMENTS NOT LOCATED PER OWNER'S REQUEST.

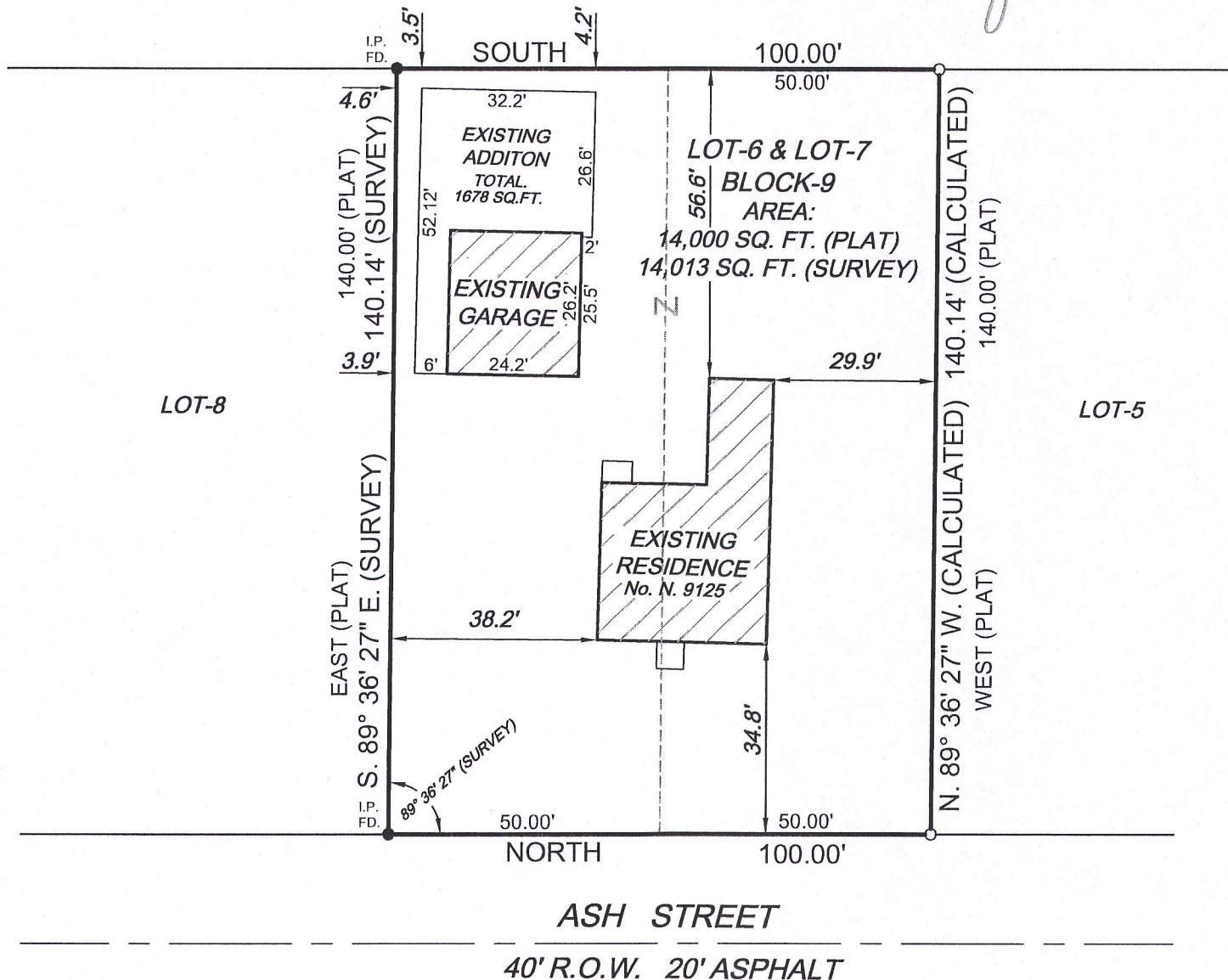
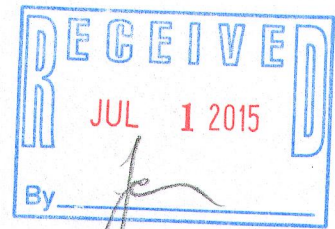

ASH STREET

40' R.O.W. 20' ASPHALT

STATE OF WISCONSIN } SS. _____
COUNTY OF WAUKESHA }
WE, JAHNKE & JAHNKE ASSOCIATES INC., DO HEREBY CERTIFY THAT WE HAVE
MADE THIS SURVEY AND THAT THE INFORMATION AS SHOWN ON THE ABOUT
PLAT OF SURVEY IS TRUE AND CORRECT REPRESENTATION THEREOF.
REVISION DATE: 6-12-15 (MEASURE ADDITION)

DATED THIS 18 th DAY OF SEPTEMBER, 2014
PLAT No. PS WALWORTH-163A BOOK No. WALWORTH-6 PAGE No. 24
DRAWN BY: P.M. 14-09-131

John W. Jahnke
JOHN W. JAHNKE - Wis. Reg. No. S - 917
If this seal is not red in color, this plan is a copy that should be
assumed to contain unauthorized alterations. The certification
contained on this document shall not apply to any copies.

PMR-107B 418-2444