

# **PLAT OF SURVEY** -OF-

LOT 19, BLOCK 19 OF MIRAMAR  
SUBDIVISION ADDITION NO. 1,  
A SUBDIVISION OF PART OF  
THE NORTHWEST 1/4 AND PART  
OF THE SOUTHWEST 1/4 OF  
THE NORTHEAST 1/4 OF SECTION  
10, TOWN 4 NORTH, RANGE 18  
EAST OF THE FOURTH PRINCIPAL  
MERIDIAN, WALWORTH COUNTY,  
WISCONSIN.

SURVEY FOR: JARED RANDALL  
SURVEY ADDRESS: W1021 MIRAMAR RD.

NOTE: PROPOSED DWELLING WAS STAKED IN  
HOLE ON ACTUAL CORNERS. IT IS THE  
CONTRACTORS RESPONSIBILITY TO FIELD VERIFY  
ALL STAKES FOR LOCATION AND DIMENSION  
PRIOR TO CONSTRUCTION. IF ANY DISCREPANCIES  
OCCUR NOTIFY THIS OFFICE AT ONCE.

"I hereby certify that I have surveyed the above described  
property and that the above map is a correct representation thereof  
and shows the size and location of the property, its exterior  
boundaries, the location of all visible structures and dimensions  
of all principal buildings thereon, boundary fences, apparent  
easements, roadways and encroachments, if any."

"This survey is made for the use of the present owners of the  
property, and those who purchase, mortgage, or guarantee the  
title thereto within one year from date hereof."

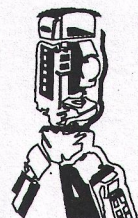

**B.W. SURVEYING, INC.**

412 N. PINE STREET  
BURLINGTON, WI 53105  
(262)-767-0225

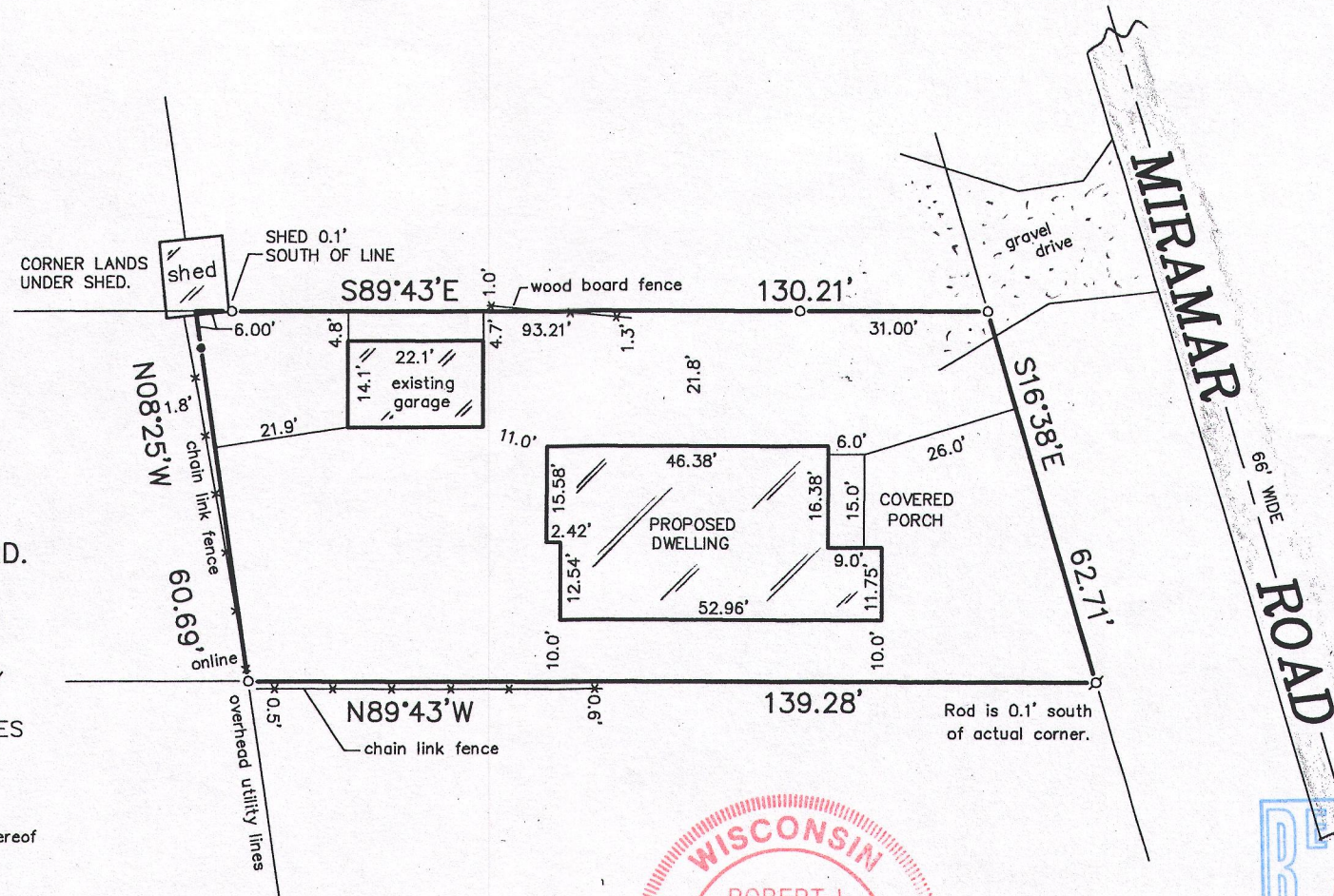

SCALE: 1" = 30'

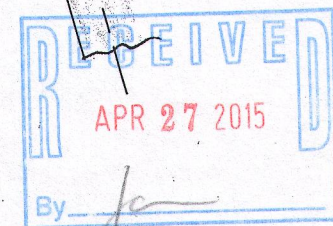
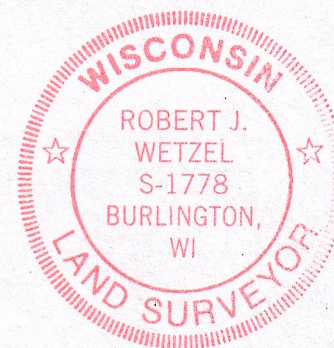

*Robert J. Wetzel*  
ROBERT J. WETZEL S-1778

REVISED: OCTOBER 29, 2014  
REVISED: SEPTEMBER 25, 2014  
REVISED: AUGUST 7, 2014  
SEPTEMBER 10, 2003

DATE

8809  
JOB NUMBER

THIS IS NOT AN ORIGINAL PRINT  
UNLESS THIS SEAL IS RED.

PMR1 -24

418-2439