

HAROLD H. KOLB

REGISTERED PROFESSIONAL LAND SURVEYOR
LAKE GENEVA, WISCONSIN

PLAT OF SURVEY OF

A parcel of land located in the Southeast $\frac{1}{4}$ of Section 10, T 4 N, R 18 E, Walworth County, Wisconsin, described as follows: Commencing at the North $\frac{1}{4}$ corner of said Section 10; thence S $6^{\circ}54'55''$ W 3495.31 feet to the place of beginning; thence N $89^{\circ}57'55''$ E 473.24 feet; thence S $72^{\circ}20'20''$ E 378.34 feet; thence S $51^{\circ}25'50''$ W 192.01 feet; thence S $31^{\circ}28'10''$ W 79.38 feet; thence S $20^{\circ}37'50''$ W 165.20 feet; thence West 584.89 feet; thence N $0^{\circ}03'05''$ W 456.93 feet to the place of beginning. Containing 7.00 acres.

Lots 3-6, Spleas Subdivision, T 4 N, R 18 E, Walworth County, Wisconsin

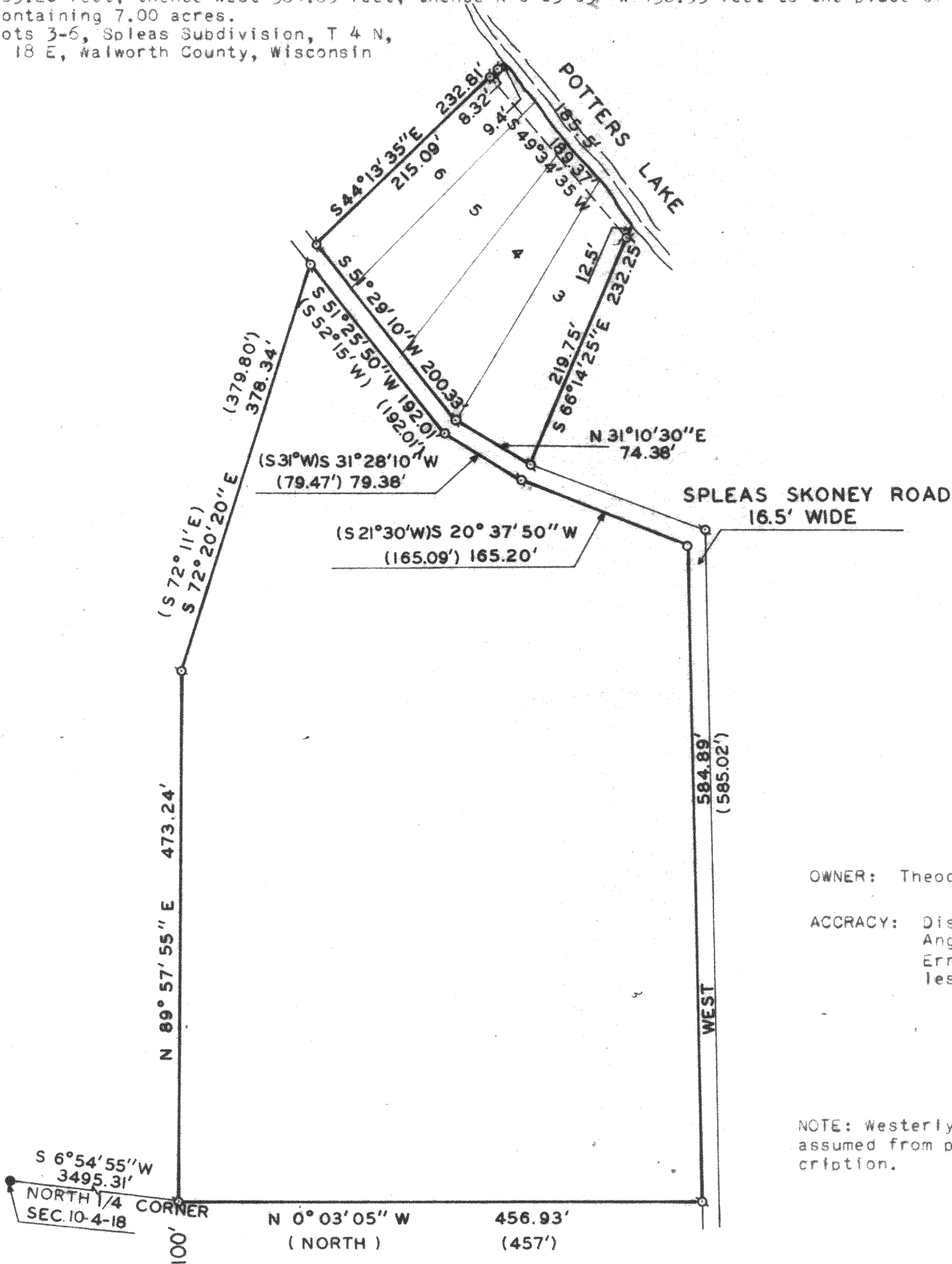

OWNER: Theodore woziak

ACCURACY: Distances $\pm 0.01'$
Angles $\pm 05''$
Error of closure less than $1/3000$

NOTE: westerly bearing was assumed from previous discription.



SCALE 1" = 100'

LEGEND

- ⊕ - IRON PIPE FOUND
- - IRON PIPE PLACED
- - CONCRETE MONUMENT
- x - SPIKE
- () - Discribed As

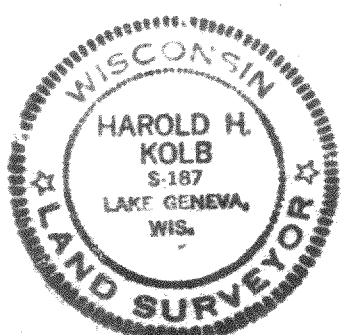

I, HAROLD H. KOLB, DO HEREBY CERTIFY THAT I HAVE SURVEYED THE PROPERTY HEREON DESCRIBED ACCORDING TO THE OFFICIAL RECORDS, AND THAT THE PLAT HEREON IS A CORRECT REPRESENTATION OF THE LOT LINES.

Harold H. Kolb
HAROLD H. KOLB
WISCONSIN REGISTERED LAND SURVEYOR, S-187
DATE Sept. 6, 1974

418-242