

Plat of Survey

A part of lots 23, 24, 25 and 26 of Millsite Subdivision more particularly described as follows: Commencing at the most Northerly corner of Lot Twenty-six (26) of Millsite Subdivision, which subdivision is located in Section 4, Township 4 North, Range 18 East, Town of East Troy, Walworth County, Wisconsin; thence Southwesterly along the shore of the Southerly edge of the Outlet creek or stream from Mill Lake 53 feet to a point; thence South 32°59' East along a straight line across Lots Twenty-six (26), Twenty-five (25), Twenty-four (24) and Twenty-three (23), of said Millsite Subdivision and continuing along said straight line across the public highway and to the Lake shore of Mill Lake at low water line; thence Northeasterly along said lake shore at low water line to a point in line with the Easterly or Northeasterly lines of said Lots Twenty-three (23), Twenty-four (24), Twenty-five (25) and Twenty-six (26); thence Northwesterly along such line produced in a Southeasterly direction to the Northerly line of the public highway as presently located; thence Northwesterly along the Easterly or Northeasterly lines of said Lots Twenty-three (23), Twenty-four (24), Twenty-five (25), and Twenty-six (26), to the place of beginning.

Surveyed for: Brent Magolan

Survey address: W1626 County Road "J"

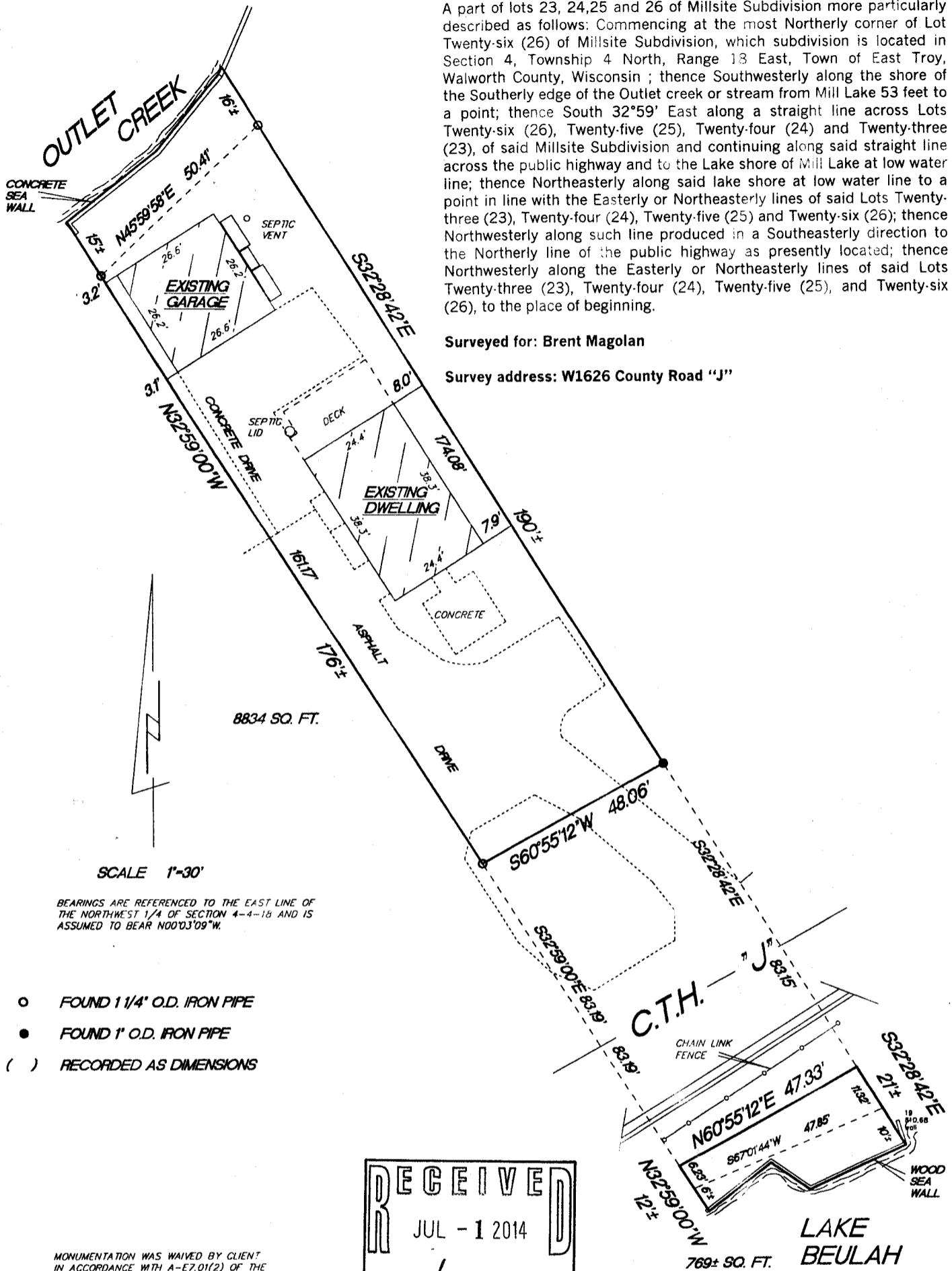

SCALE 1"=30'

BEARINGS ARE REFERENCED TO THE EAST LINE OF THE NORTHWEST 1/4 OF SECTION 4-4-18 AND IS ASSUMED TO BEAR N00°03'09"W.

- FOUND 1 1/4" O.D. IRON PIPE
- FOUND 1" O.D. IRON PIPE
- () RECORDED AS DIMENSIONS

MONUMENTATION WAS WAIVED BY CLIENT IN ACCORDANCE WITH A-E7.01(2) OF THE WISCONSIN ADMINISTRATIVE CODE.

DUE TO HEAVY SNOW CONDITIONS, SOME IMPROVEMENTS WERE NOT ABLE TO BE LOCATED.

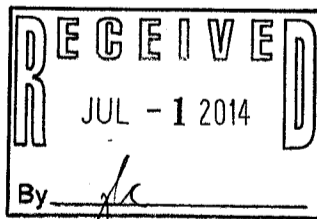

"I hereby certify that I have surveyed the above described property and that the above map is a true representation thereof and shows the size and location of the property, its exterior boundaries, the location of all visible structures and dimensions of all principal buildings thereon, boundary fences, apparent easements, roadways and encroachments if any"

"This survey is made for the use of the present owners of the property, and also those who purchase, mortgage or guarantee the title thereto within one year from date hereof."

KETTLE MORAINES SURVEYING INC.
 575 W36245 Wilton Road
 Eagle Wisconsin 53119
 P.O. Box 357
 (262) 594-3484
 kettlemorainesurvey.com
 Terrance E. Pisarek R.L.S.



THIS IS NOT AN ORIGINAL SURVEY UNLESS THE SEAL IS RED.

3/12/14

TEP

TEP

14009

DATE

FIELD WORK BY

DRAWN BY

JOB NUMBER

PMI-13A 418 2415