

RONALD H. ZIMMERMAN
REGISTERED LAND SURVEYOR

PLAT OF SURVEY

FOR

WAUKESHA SAVINGS & LOAN

W 1/4 COR
7-4-18

Certified Survey No. 444 recorded in the Office of the
Registrar of Deeds for Walworth County on Nov. 14, 1974
in Vol. 2 of Certified Surveys, page 201, Book 28102.
said land located in the SE 1/4 of Sec. 7, T.4N, R.18E.

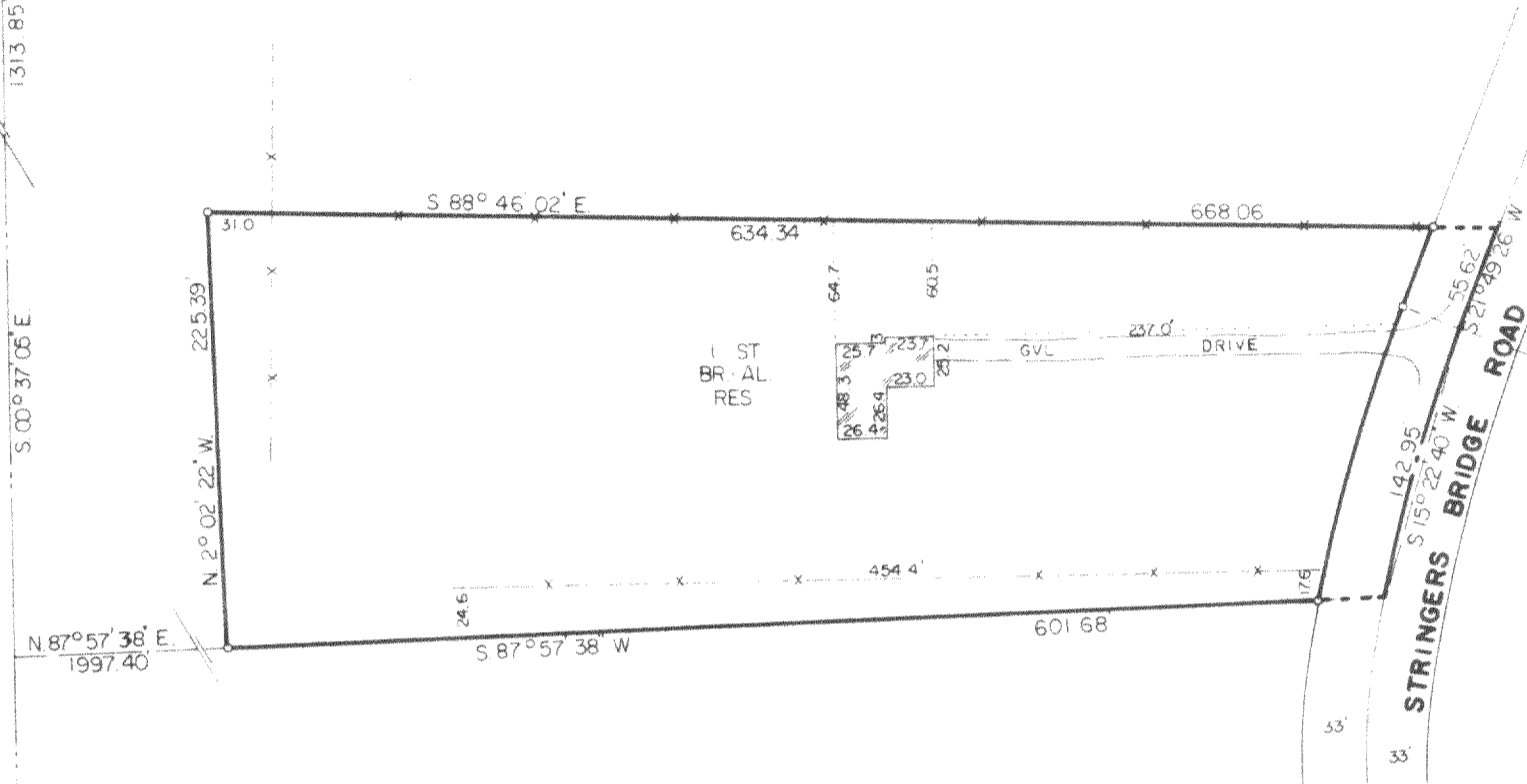

Exterior Boundary Survey
by Harold H. Kolb, S-187,
Lake Geneva, Wisconsin,
November 6, 1974.

SCALE 1" = 100'
o - INDICATES IRON PIPE,
FOUND.



SW COR
7-4-18

CERTIFICATION

STATE OF WISCONSIN
COUNTY OF WAUKESHA

I HAVE SURVEYED THE ABOVE DESCRIBED PROPERTY AND THE ABOVE MAP IS A TRUE REPRESENTATION THEREOF AND SHOWS THE SIZE AND LOCATION OF THE PROPERTY, ITS EXTERIOR BOUNDARIES, THE LOCATION AND DIMENSIONS OF ALL VISIBLE STRUCTURES THEREON, FENCES, APPARENT EASEMENTS AND ROADWAYS AND VISIBLE ENCROACHMENTS, IF ANY.

THIS SURVEY IS MADE FOR THE EXCLUSIVE USE OF THE PRESENT OWNERS OF THE PROPERTY, AND ALSO THOSE WHO PURCHASE, MORTGAGE, OR GUARANTEE THE TITLE THERETO WITHIN ONE (1) YEAR FROM DATE HEREOF, AND AS TO THEM I WARRANT THE ACCURACY OF SAID SURVEY AND MAP.

DATE DEC. 13 1974

Ronald H. Zimmerman
RONALD H. ZIMMERMAN S 868

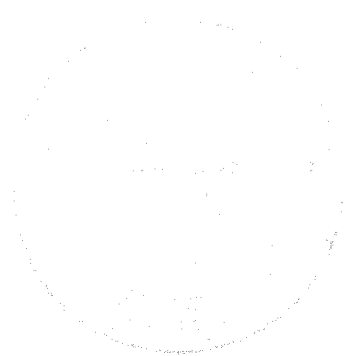

418-239