

NORTHWEST CORNER OF THE NORTHWEST 1/4 OF SECTION 10-4-18
 1588.91'
 NORTH LINE OF THE NORTHWEST 1/4 OF SECTION 10-4-18
 1056.43'
 1588.91'
 NORTH LINE OF THE NORTHWEST 1/4 OF SECTION 10-4-18
 1588.91'
 NORTHWEST CORNER OF THE NORTHWEST 1/4 OF SECTION 10-4-18
 1588.91'
 NORTH LINE OF THE NORTHWEST 1/4 OF SECTION 10-4-18
 1056.43'
 1588.91'

FLAT OF SURVEY
 SEE SHEET 2 OF 2 FOR LEGAL DESCRIPTION

LOT LINE ADJUSTMENT DETAIL

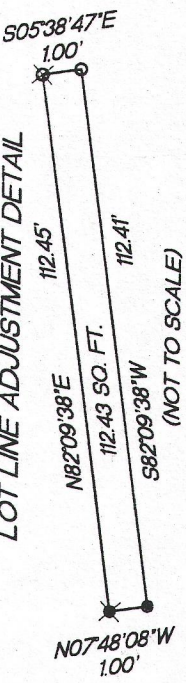

THIS LOT LINE ADJUSTMENT IS FOR THE PURPOSE OF A SALE OR EXCHANGE OF LAND BETWEEN ADJOINING LAND OWNERS THAT DOES NOT CREATE ADDITIONAL LOTS AND THE ORIGINAL PARCELS ARE NOT REDUCED BELOW THE MINIMUM SIZE REQUIRED BY THE WAL WORTH COUNTY CODE OF ORDINANCES (ZONING/SHORELAND ZONING).

BEARINGS ARE REFERENCED TO THE NORTH LINE OF THE NORTHWEST 1/4 OF SECTION 10-4-18 AND IS ASSUMED TO BEAR NORTH 89°19'45" EAST

SCALE 1"=40'

- FOUND 3" DISK
- FOUND 1" IRON PIPE
- FOUND RR. SPIKE
- ⊗ SET 1" IRON PIPE
- ⊗ SET RR. SPIKE
- () RECORDED AS DIMENSIONS

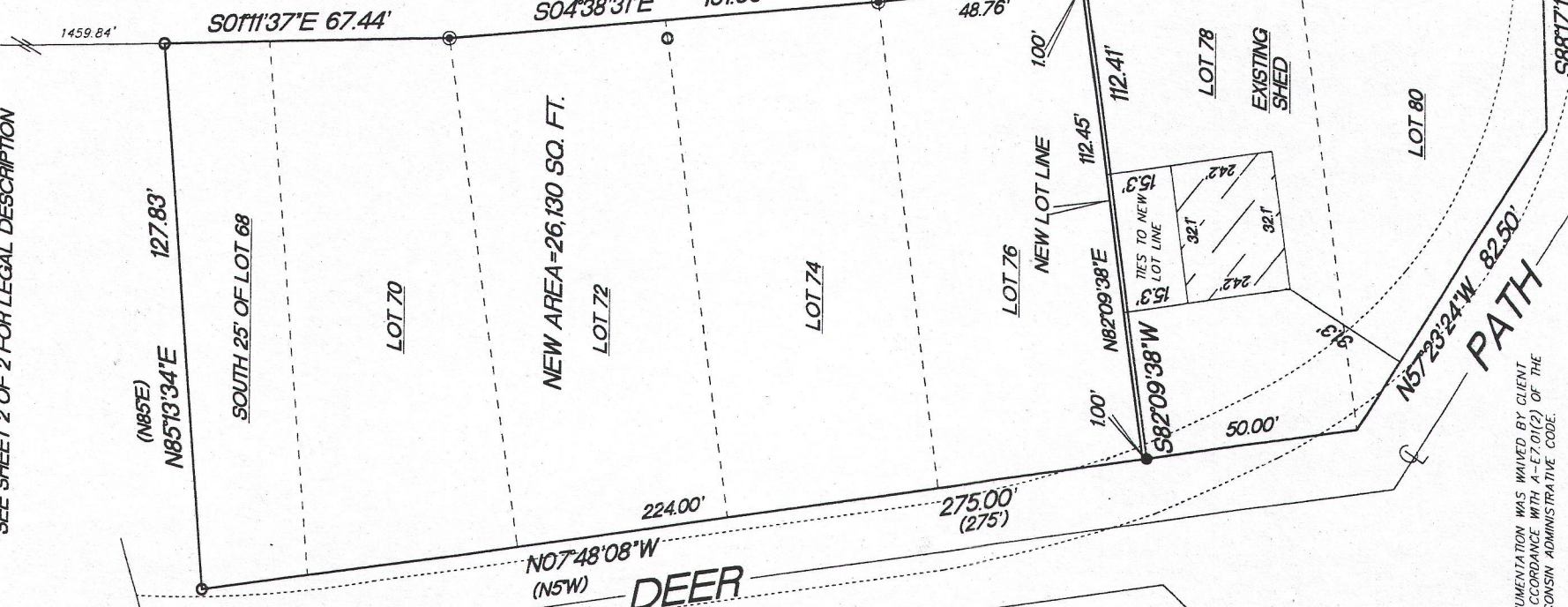

MONUMENTATION WAS WAIVED BY CLIENT IN ACCORDANCE WITH A-E7.01(2) OF THE WISCONSIN ADMINISTRATIVE CODE.

LOCATION OF IMPROVEMENTS WAS WAIVED BY CLIENT.

"I hereby certify that I have surveyed the above described property and that the above map is a true representation thereof and shows the size and location of the properties exterior boundaries.

"This survey is made for the use of the present owners of the property, and also those who purchase, mortgage or guarantee the title thereto within one year from date hereof."



KETTLE MORaine SURVEYING INC.
 S75 W36245 Wilton Road
 Eagle Wisconsin 53119
 P.O. Box 357
 (262) 594-3484
 kettlemorainesurvey.com
 Terrance E. Pisarek R.L.S.

THIS IS NOT AN ORIGINAL SURVEY UNLESS THE SEAL IS RED.

DATE 4/24/13 FIELD WORK BY TEP DRAWN BY TEP JOB NUMBER 13026

POT - 267A
 POT - 29
 418-2302

SHEET 1 OF 2

**Plat of Survey
Lot Line Adjustment**

All that part of Lot 76, O-Ton-Kah, being part of the Northwest $\frac{1}{4}$ of Section 10, Town 4 North, Range 18 East, Town of East Troy, Walworth County, Wisconsin, described as follows: Commencing at the Northwest corner of the Northwest $\frac{1}{4}$ of said Section 10; thence North $89^{\circ}19'45''$ East along the North line of the Northwest $\frac{1}{4}$ of said Section 10, 1056.43 feet; thence South $00^{\circ}40'15''$ East, perpendicular to the North line of the Northwest $\frac{1}{4}$ of said Section 10, 1459.84 feet to the East line of the South $\frac{1}{2}$ of Lot 68 in said O-Ton-Kah; thence South $01^{\circ}11'37''$ East along said East line and the East line of Lot 70 in said O-Ton-Kah, 67.44 feet to the East line of Lots 72 and 74 in said O-Ton-Kah; thence South $04^{\circ}38'31''$ East along said East line, 101.60 feet to the East line of said Lot 76; thence South $05^{\circ}38'47''$ East along said East line, 48.76 feet to the Point of Beginning; thence continuing South $05^{\circ}38'47''$ East along said East line, 1.00 feet to the South line of said Lot 76; thence South $82^{\circ}09'38''$ West along said South line, 112.41 feet to the West line of said Lot 76; thence North $07^{\circ}48'08''$ West along said West line, 1.00 feet; thence North $82^{\circ}09'38''$ East, parallel to the South line of said Lot 76, 112.45 feet to the point of Beginning, containing 112.43 square feet of land.

Surveyed for: Irene Keats

Survey address: N9182 Deer Path Road/N9144 Deer Path Road

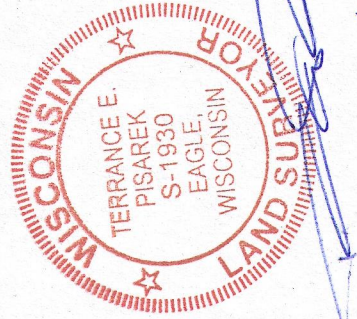

4/24/13