

WAUKESHA LAND SURVEYS INC.

S. 20 W. 23156 ELLIS ST.

WAUKESHA, WISCONSIN 53186

Plat of Survey

For Mr. R. Scheinkoenig

Location All that part of the Southwest one-quarter of Section 15, T4N, R18E, Town of East Troy, Walworth County, Wisconsin, bounded and described as follows: Beginning at the W $\frac{1}{4}$ corner of section 15; thence Due East along the East-West one-quarter line, 292.87 feet; thence S. $0^{\circ} 19'$ East 703.45 feet to the centerline of S.T.H. "24"; thence South $65^{\circ} 41'$ West along said centerline, 322.45 feet; thence North $0^{\circ} 12'$ West, along the West line of the Southwest one-quarter and an existing fence, 836.23 feet to the place of beginning, containing 5.19 acres.

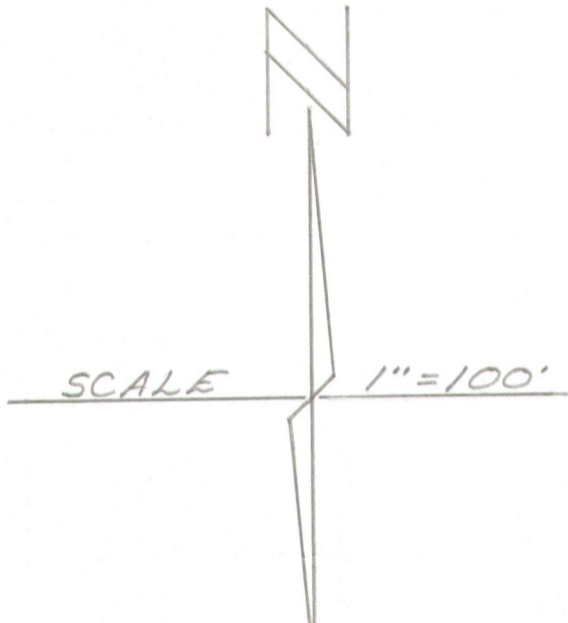
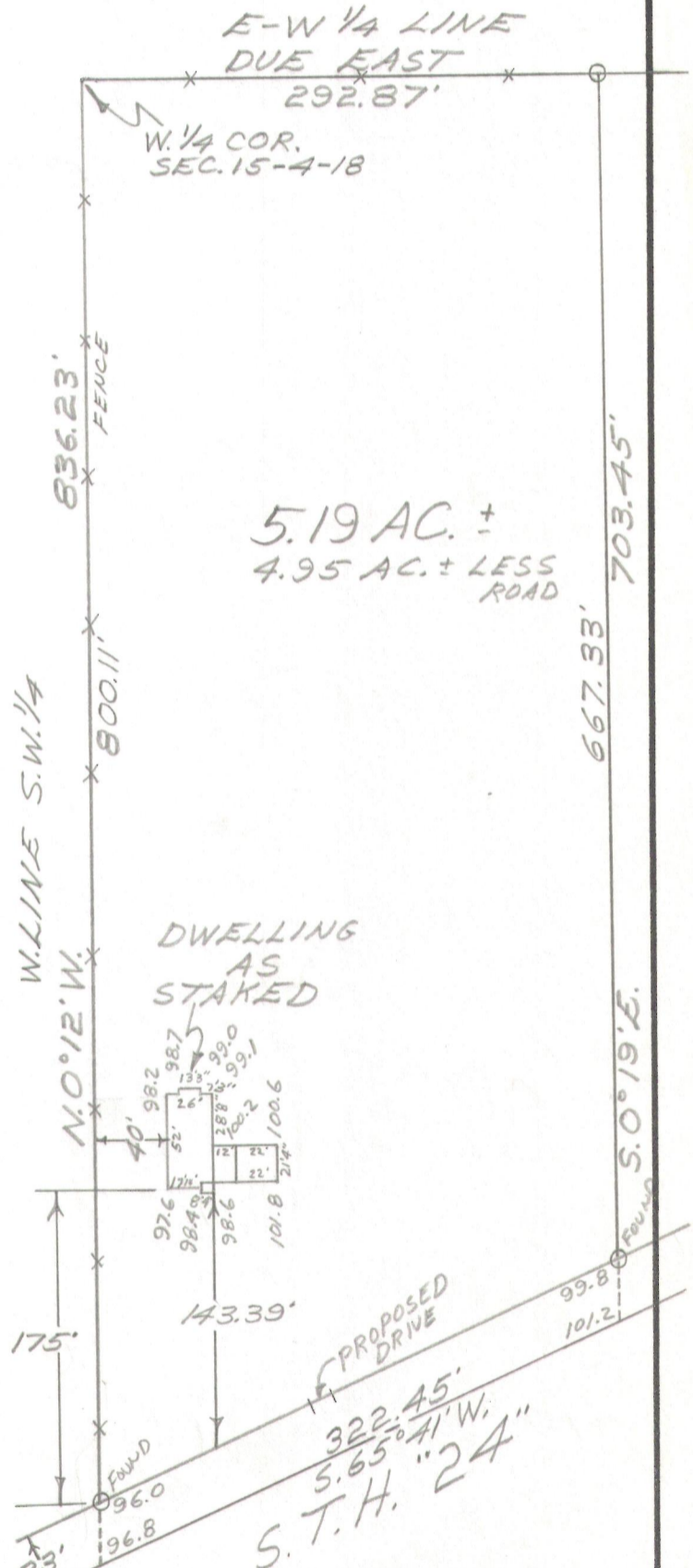
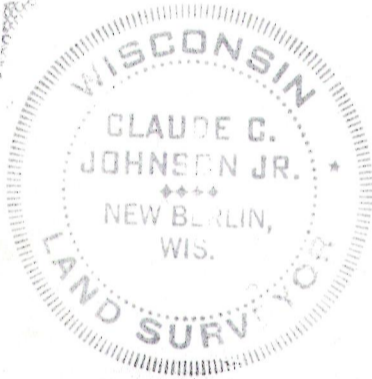
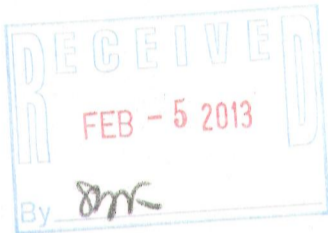

State of Wisconsin }
County of Waukesha } ss.

Certificate

We, WAUKESHA LAND SURVEYS, INC., certify that we have staked a house on
the above-described property and that the above plat is true representation there-
of and correctly shows the exterior boundary lines and location of proposed buildings
and other improvements and roads, and other apparent easements

Dated this 14th day of August 19 71

Claude C. Johnson Jr.
Claude C. Johnson, Jr.
Land Surveyor No. S-765

PA 4257-1

418-2333