

PLAT OF SURVEY

OF

LOT 31 OF SHOREWOOD, A SUBDIVISION  
 LOCATED IN SECTIONS 11, 10, 14, 15, T4N  
 R18E, WALWORTH COUNTY, WISCONSIN.

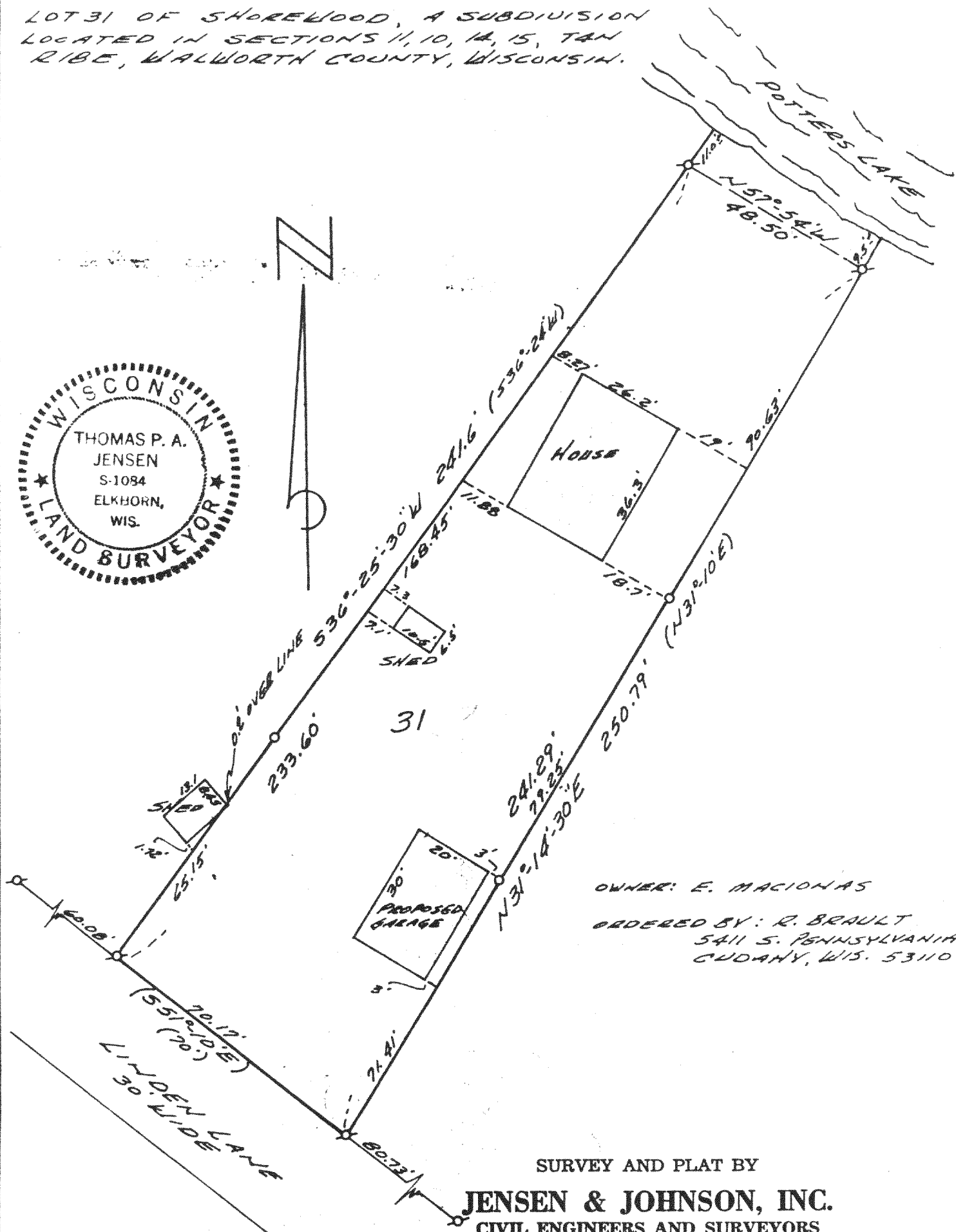
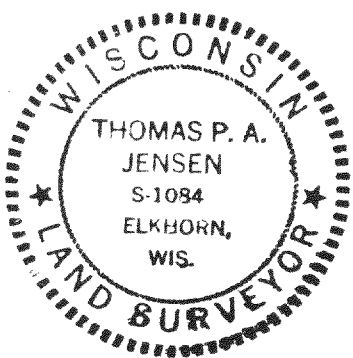

OWNER: E. MACIONAS

ORDERED BY: R. BRAULT  
 5411 S. PENNSYLVANIA  
 CUDAHY, WIS. 53110

SURVEY AND PLAT BY

**JENSEN & JOHNSON, INC.**  
 CIVIL ENGINEERS AND SURVEYORS

Elkhorn, Wisconsin

LEGEND

- — Iron Pipe SET
- — Concrete Monument

Scale 1" = 30'

⊕ — IRON PIPE FOUND

( ) — RECORDED AS

WE CERTIFY: That we have surveyed the above described property and that the plat shown hereon is an accurate survey and a true representation thereof and correctly shows the exterior boundary lines and all divisions of said property.

Date Aug 5, 1974

*Thomas P. A. Jensen*

Wisconsin Registered Land Surveyor, No. S-1084

PART OF SURVEY  
OF

LOT 31 OF SHOREWOOD, A SUBDIVISION  
LOCATED IN SECTIONS 11, 10, 14, 15, T4N  
R18E, WALKWORTH COUNTY, WISCONSIN.

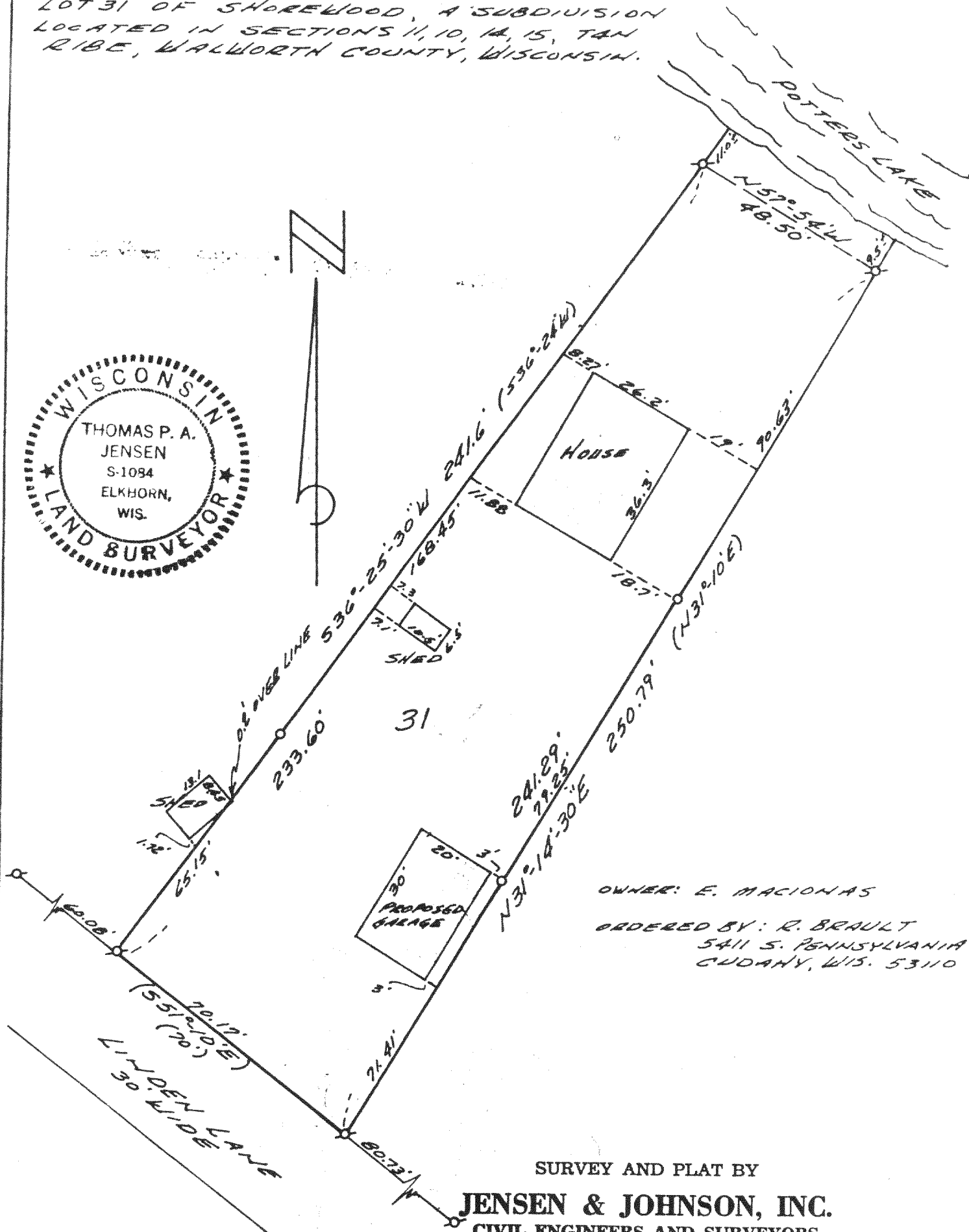
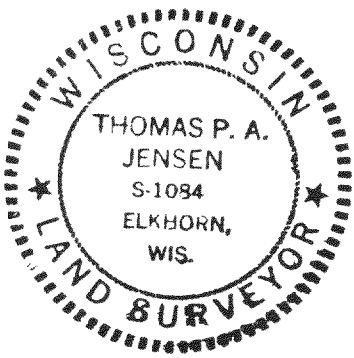

OWNER: E. MACIONAS

ORDERED BY: R. BRAULT  
5411 S. PENNSYLVANIA  
CUDAHY, WIS. 53110

SURVEY AND PLAT BY

**JENSEN & JOHNSON, INC.**  
CIVIL ENGINEERS AND SURVEYORS

Elkhorn, Wisconsin

LEGEND

○ — Iron Pine SET