

PLAT OF SURVEY

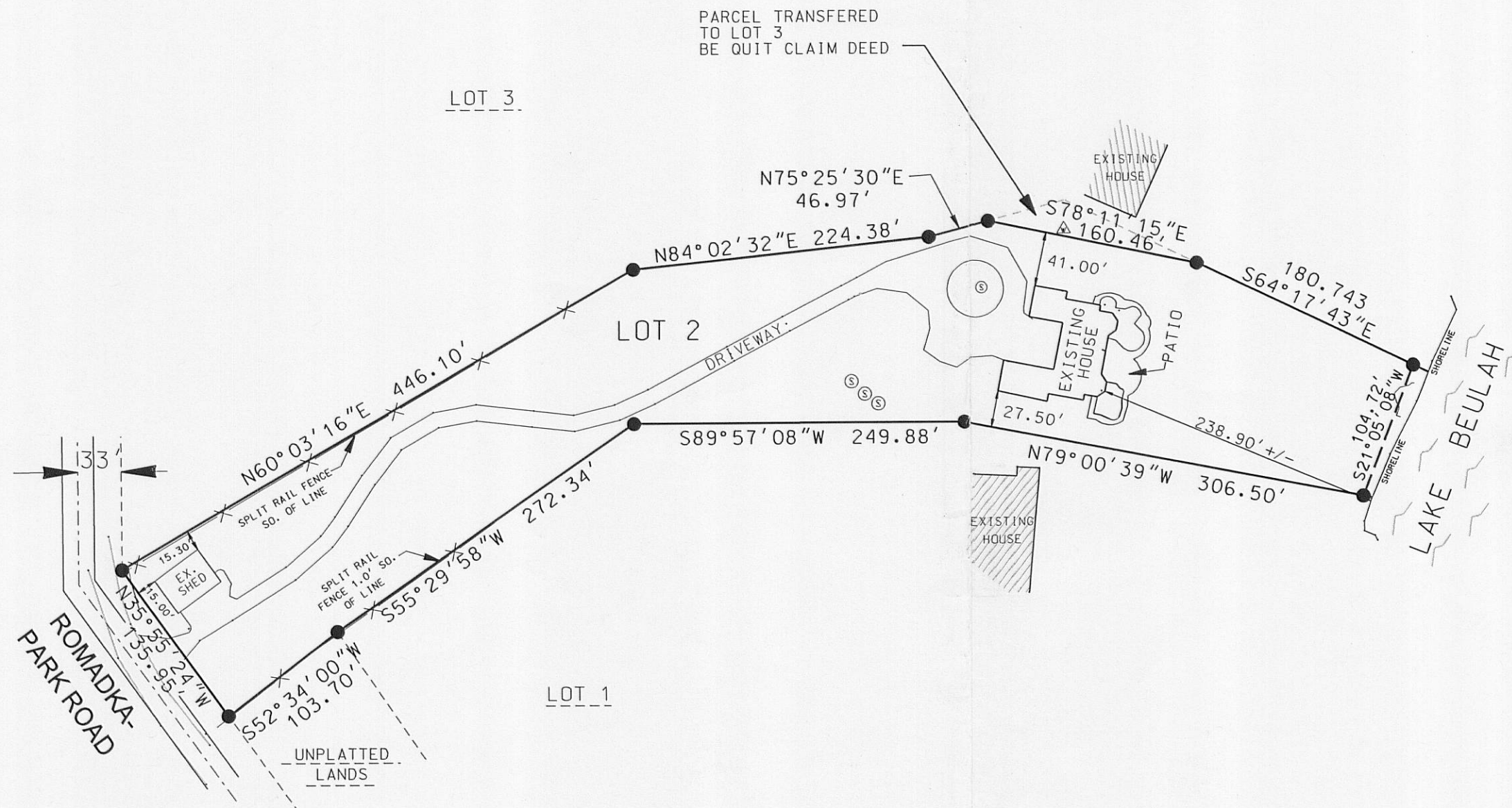

LEGEND

- 1" IRON PIPE FOUND
- Ⓢ SEPTIC SYSTEM

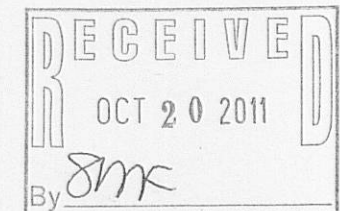

PLAT OF SURVEY

FOR: CHERYL BERG
DATE: 10-21-2009
PROJECT NO. 09-092



Scale 1" = 100'

LEGAL DESCRIPTION:
PART OF LOT 2 OF BEULAH BEACH ESTATES, BEING A SUBDIVISION IN PART OF THE SE 1/4 OF SECTION 5, TOWN 54 NORTH, RANGE 18 EAST, TOWN OF EAST TROY, WALWORTH COUNTY, WISCONSIN.

NO.	REVISIONS	BY	DATE

RSV
ENGINEERING, INC.

Engineers Land Surveyors Environmental Scientists
801 MAIN STREET MUKWONAGO, WISCONSIN 53149 (262) 363-2004

I PAUL H. VAN HENKELUM R.L.S. # 1931 HEREBY CERTIFY THAT THIS SURVEY WAS MADE IN ACCORDANCE WITH THE MINIMUM STANDARDS FOR PROPERTY SURVEYS (CHAPTER A-E7) STATE OF WISCONSIN AND HAS BEEN PREPARED UNDER MY DIRECTION AND CONTROL AND IS CORRECT TO THE BEST OF MY KNOWLEDGE AND BELIEF.



[Signature]
PAUL H. VAN HENKELUM, R.L.S. # 1931
RSV# 09092 SURVEY UPDATE.DGN
10/22/09
418-2248

PBB-2