

Robert E. Jagusch

REGISTERED LAND SURVEYOR

PLAT OF SURVEY

FOR

TERRY COOK

LOT 6, BLOCK 1, MIRAMAR SUB.
PART - E 1/2, SEC. 10, T4N, R18E,
TOWN OF EAST TROY, WALWORTH CO.,
WISCONSIN

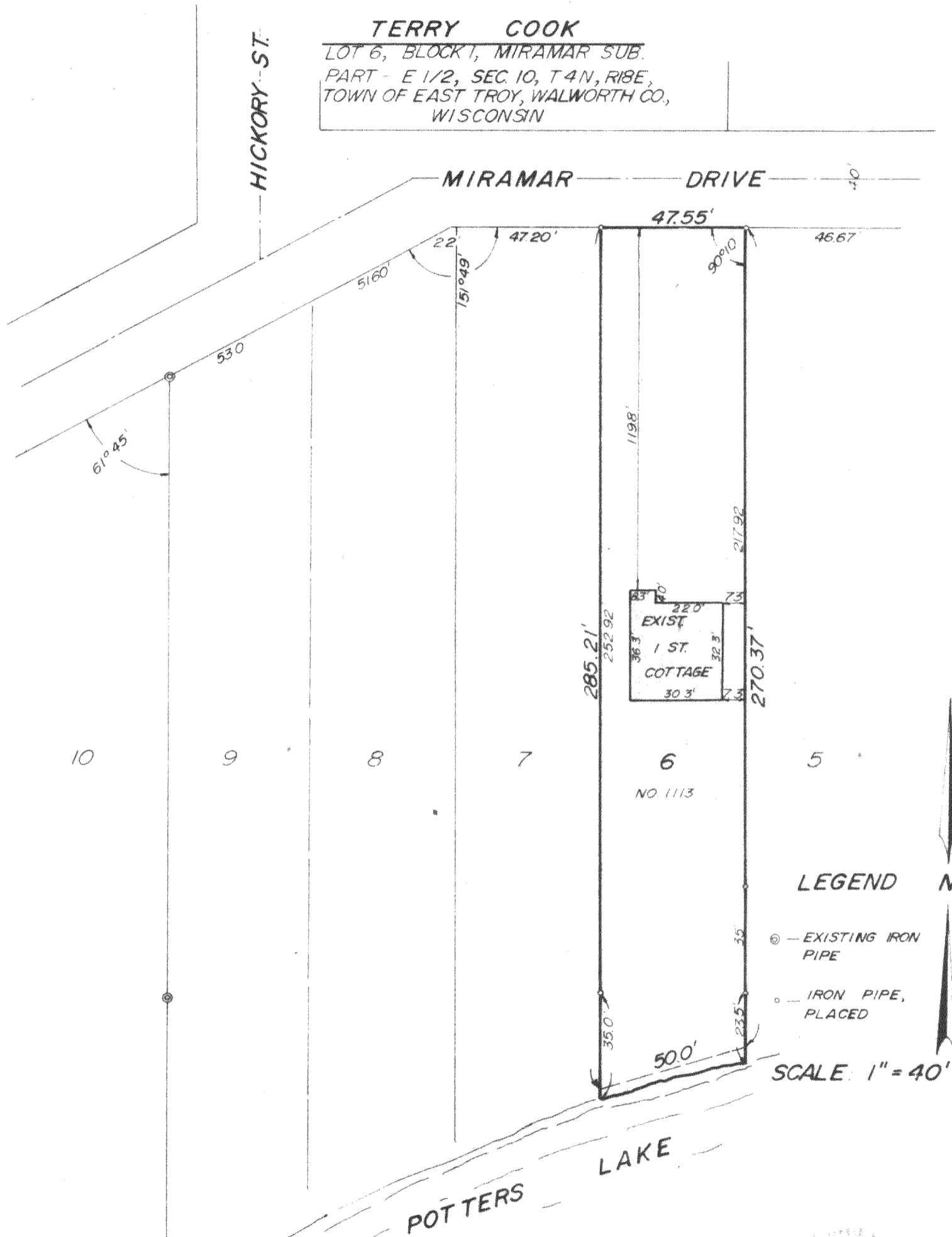

LEGEND

- ⊙ — EXISTING IRON PIPE
- — IRON PIPE, PLACED

SCALE: 1" = 40'

CERTIFICATION

STATE OF WISCONSIN)
COUNTY OF WAUKESHA) SS

I, ROBERT E. JAGUSCH, REGISTERED LAND SURVEYOR, DO HEREBY CERTIFY THAT I HAVE MADE A SURVEY OF LOT 6, BLOCK 1, MIRAMAR SUB., TOWN OF EAST TROY, WALWORTH COUNTY, WIS. AND THE EXISTING BUILDING AND IMPROVEMENTS LOCATED THEREON AND THAT THE PLAT HEREWITH DRAWN IS A CORRECT REPRESENTATION OF SAID SURVEY.

DATE FEBRUARY 12 1974

Robert E. Jagusch
ROBERT E. JAGUSCH

S-1015

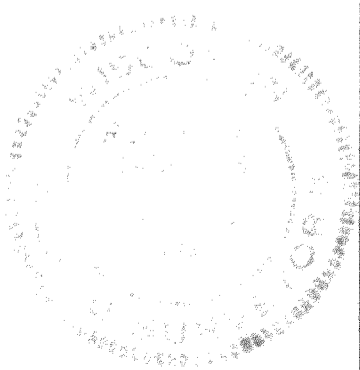

PMR-5