

Plat of Survey

Known as Beulah Heights Drive, in the Town of East Troy, Wisconsin
 Part of Lot 107 of BEULAH HEIGHTS SUBDIVISION, being a Subdivision of a part of the SE 1/4 of the SE 1/4 of Section 7 and the SW 1/4 of the SW 1/4 of Section 8, T 4 N, R 18 E, in the Town of East Troy, Walworth County, Wisconsin, described as follows:

Commencing at the Southeasterly corner of Lot 107 of BEULAH HEIGHTS SUBDIVISION, also being the point of beginning of the land to be described; thence North 14° 30' 00" West 201.33 ft. to a point on a meander line being 5.00 ft., more or less, from the water's edge; thence along said meander line South 35° 14' 58" West 85.30 ft. to a point on the Westerly line of said parcel being 23.00 ft., more or less, from the water's edge; thence South 11° 59' 50" East 219.69 ft. to a point on the Northerly right of way of Beulah Heights Road; thence along said right of way North 80° 39' 00" East 75.00 ft. to the point of beginning, also containing all lands between meander line and the water's edge. The above described parcel containing 0.4 acres, more or less.

SEPTEMBER 13 1978

SURVEY NO. 143518-S

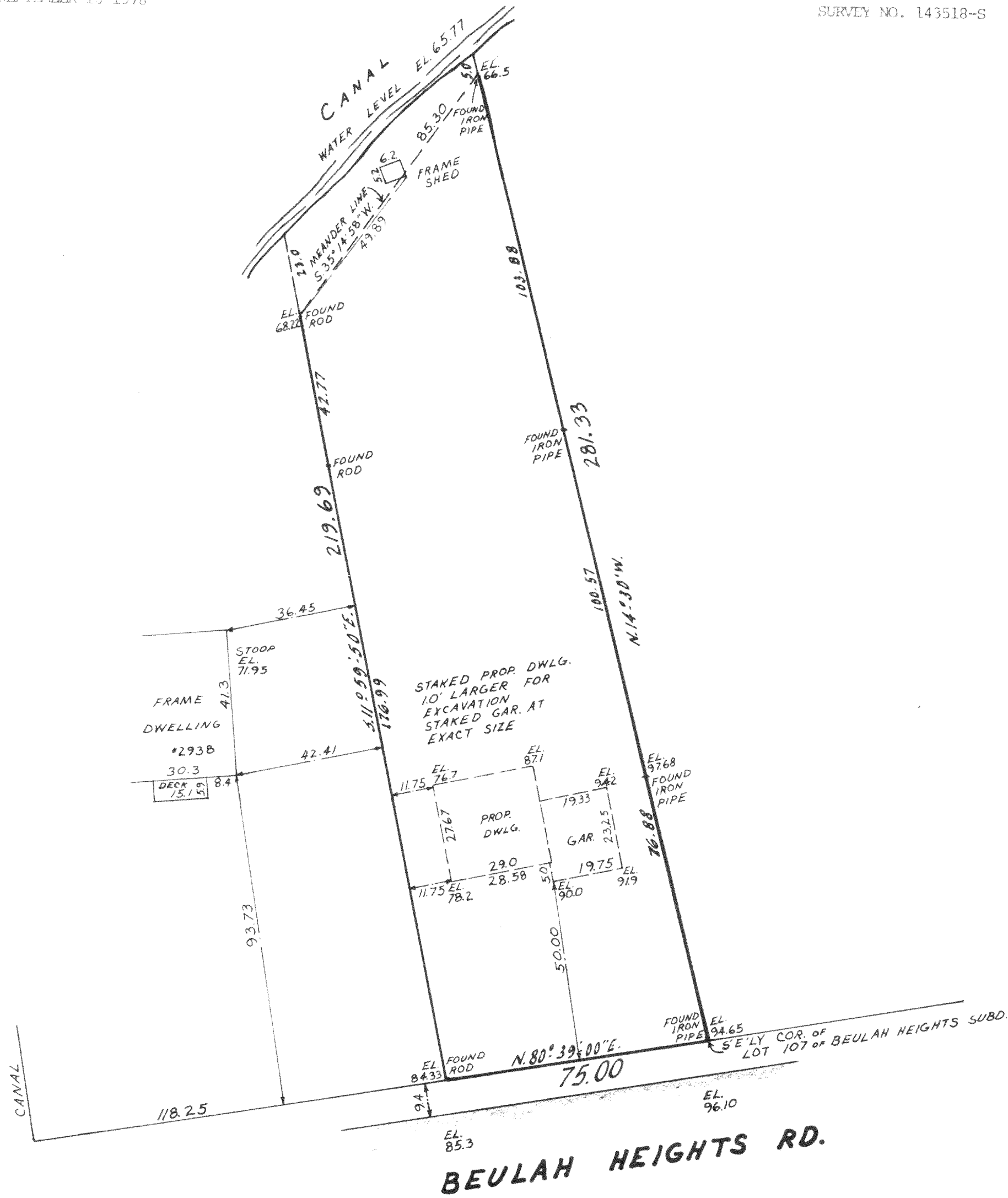

SCALE: 1"=30'

I Certify that I have surveyed the above described property (Property), and the above map is a true representation thereof and shows the size and location of the Property, its exterior boundaries, the location and dimensions of all visible structures thereon, boundary fences, apparent easements and roadways and visible encroachments, if any. This survey is made for the exclusive use of the present owners of the Property, and also those who purchase, mortgage, or guarantee the title thereto, within one (1) year from date hereof.

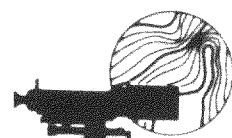

national survey & engineering

3470 north 127th street • p.o. box 444 • brookfield, wisconsin, 53005 • phone 414 / 781-1000

Kenneth E. Berke
 SURVEYOR

