

RONALD H. ZIMMERMAN  
REGISTERED LAND SURVEYOR

PLAT OF SURVEY

FOR

WAUKESHA SAVINGS & LOAN

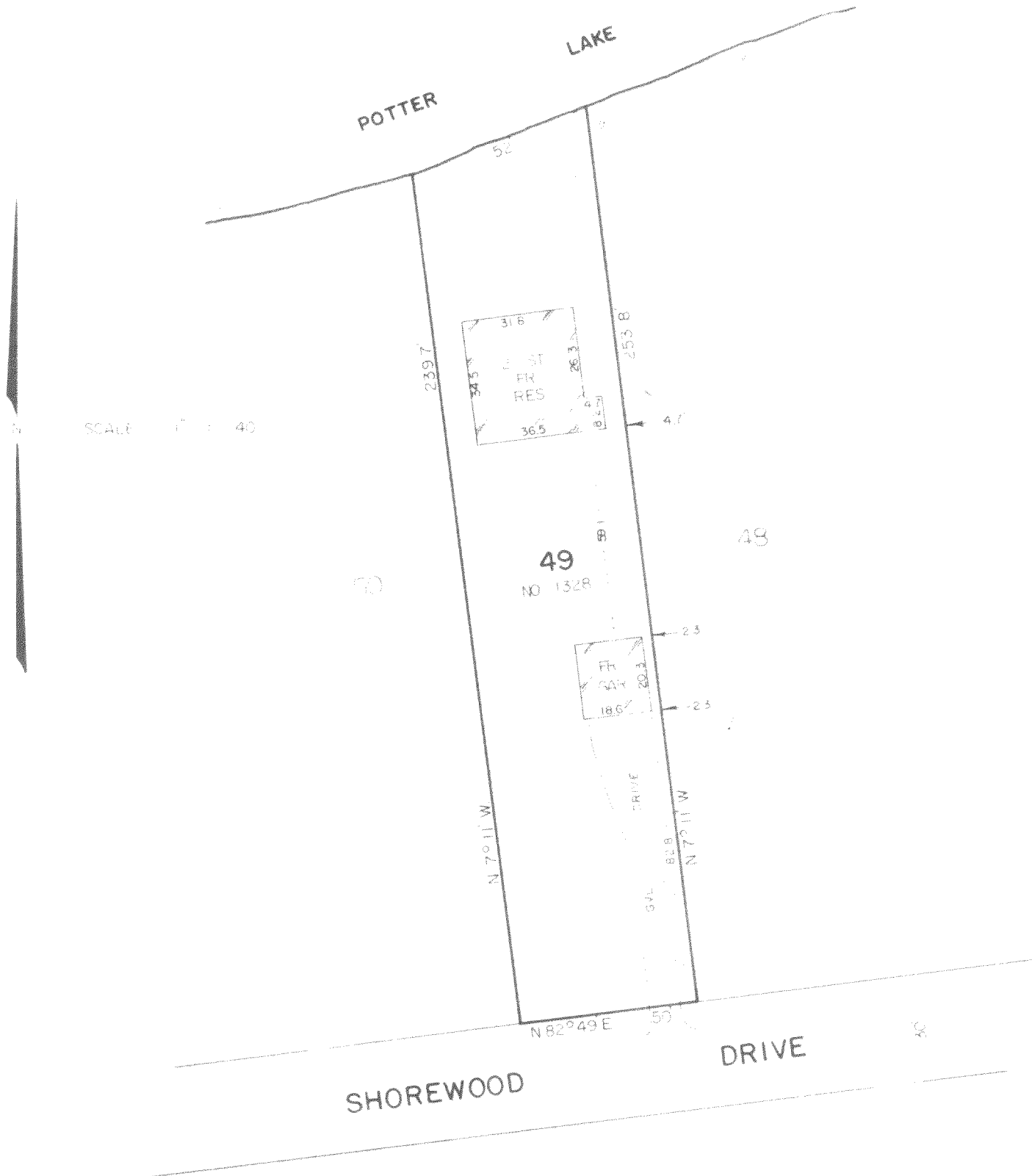

CERTIFICATION

STATE OF WISCONSIN )  
COUNTY OF WAUKESHA ) SS

I, RONALD H. ZIMMERMAN, REGISTERED LAND SURVEYOR, DO HEREBY CERTIFY THAT I HAVE MADE A SURVEY OF LOT 49, SHOREWOOD SUB'D. TOWN OF EAST TROY, WALWORTH COUNTY, AND THE EXISTING BUILDING AND IMPROVEMENTS LOCATED THEREON AND THAT THE PLAT HEREWITH DRAWN IS A CORRECT REPRESENTATION OF SAID SURVEY

PS-47

DATE DEC 5 19 73

*Ronald H. Zimmerman*  
RONALD H. ZIMMERMAN S. 868

LOT 49 - Shorewood Subd

418-210