

Lake Road (30' Wide)

Property Exhibit

of Lines of Riparian Interests

on Lot 1 of Romadka Park,

a subdivision located in the Northeast 1/4 of Section 8,
Town 4 North, Range 18 East, Town of East Troy,
Walworth County, Wisconsin.

Prepared for: **Timothy & Lisa Feeney**
21055 North Prestwick
Barrington, Illinois, 60010

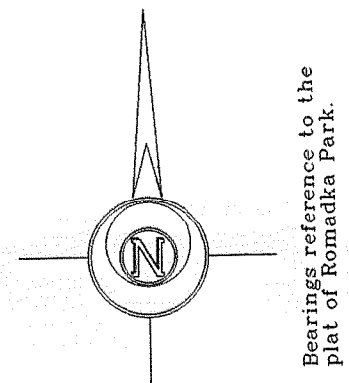
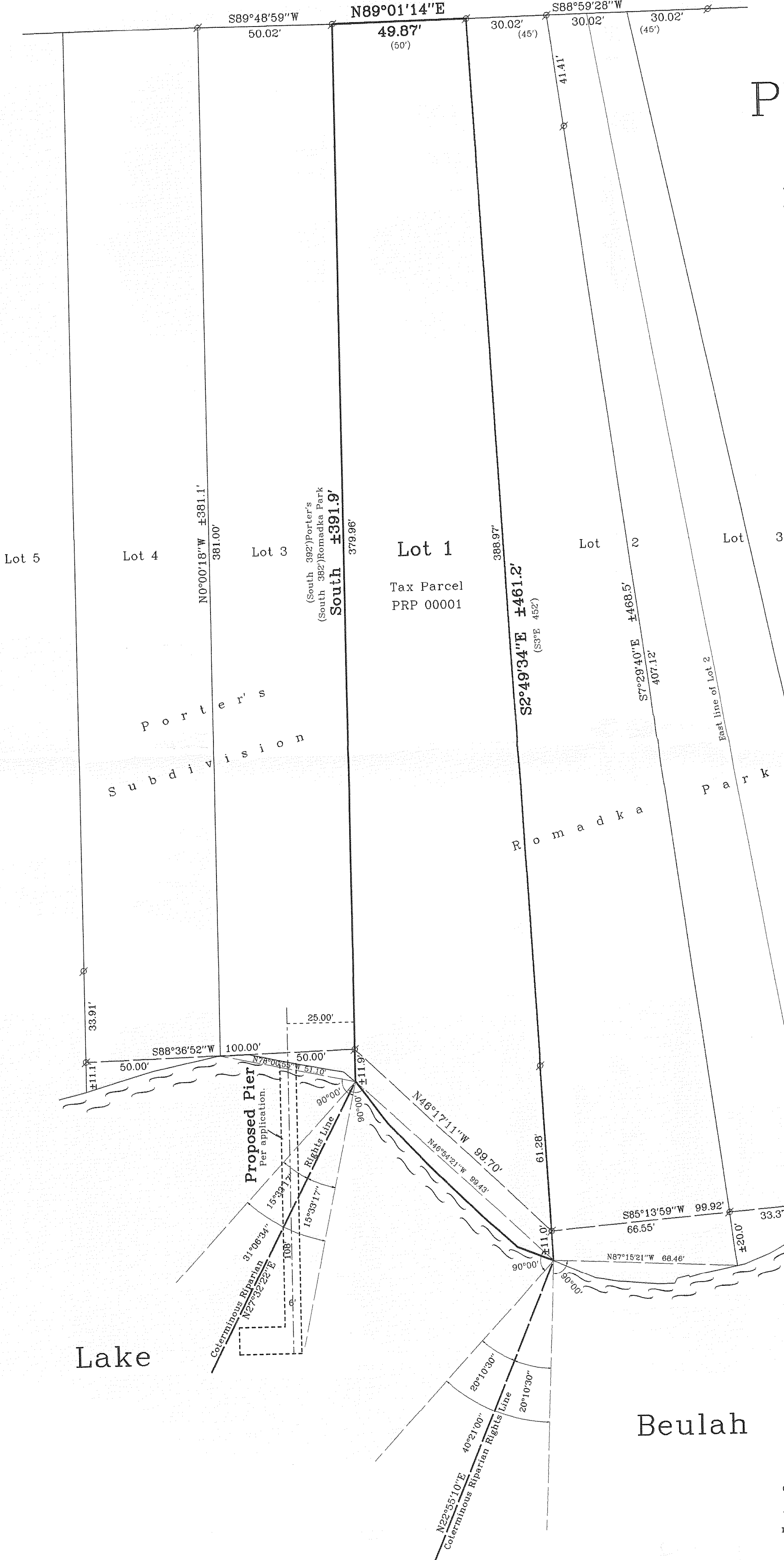

Note:
Lines of riparian interests are shown using Coterminous riparian rights lines as described in Section 12.02 5(J.) of the Town of East Troy Municipal Code.

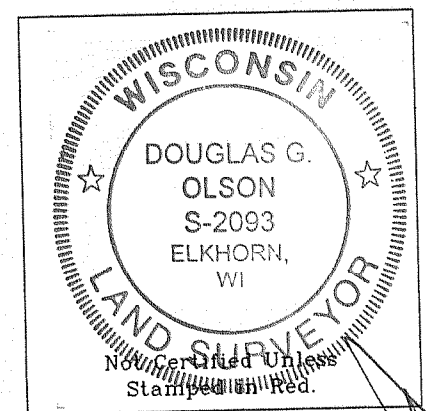
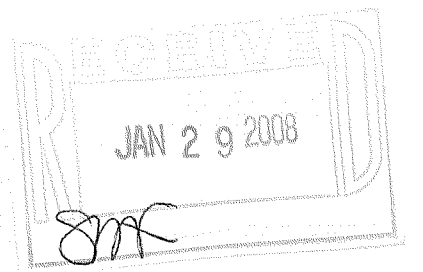

- Notes: 1) This survey plat is not certified unless signed and sealed in red ink.
2) This survey is subject to Wisconsin lien laws. This Property Exhibit is the notice of intent to file lien. Lien waiver required.

Copyright © 2007 by Jensen & Olson Land Surveying, LLC.

All rights reserved. No part of this survey plat may be reproduced or transmitted in any form by any means - graphic, electronic, or mechanical, including photocopying, tracing, or information storage and retrieval systems - without permission in writing from Douglas G. Olson, Jensen & Olson Land Surveying, LLC.

Sheet 1 of 1 Sheets
Job Reference Number
2007.142

Legend
⊗ Found Iron Pipe
() Recorded Information

Jensen & Olson Land Surveying, LLC
45 South Wisconsin Street P.O. Box 322
Elkhorn, Wisconsin, 53121
Telephone (262) 723-3434
Facsimile (262) 723-8044

Scale in Feet
1" = 30'
0' 15' 30' 60'

Survey Date: November 8, 2007
Revisions:

418-2078