

LAND-MARK SURVEYING

Mark L. Miritz

Wisconsin Registered Land Surveyor S-2582

N9330 Knuteson Drive

Whitewater, WI 53190

Phone: (262) 495-3284

FAX : (262) 495-8421

LAND-MARKSURVEYING.COM

PLAT OF SURVEY

**LOT 1 OF CERTIFIED SURVEY MAP NO. 30,
LOCATED IN THE EAST 1/2 OF SECTION 9,
TOWN 4 NORTH, RANGE 18 EAST, EAST TROY
TOWNSHIP, WALWORTH COUNTY, WISCONSIN.**

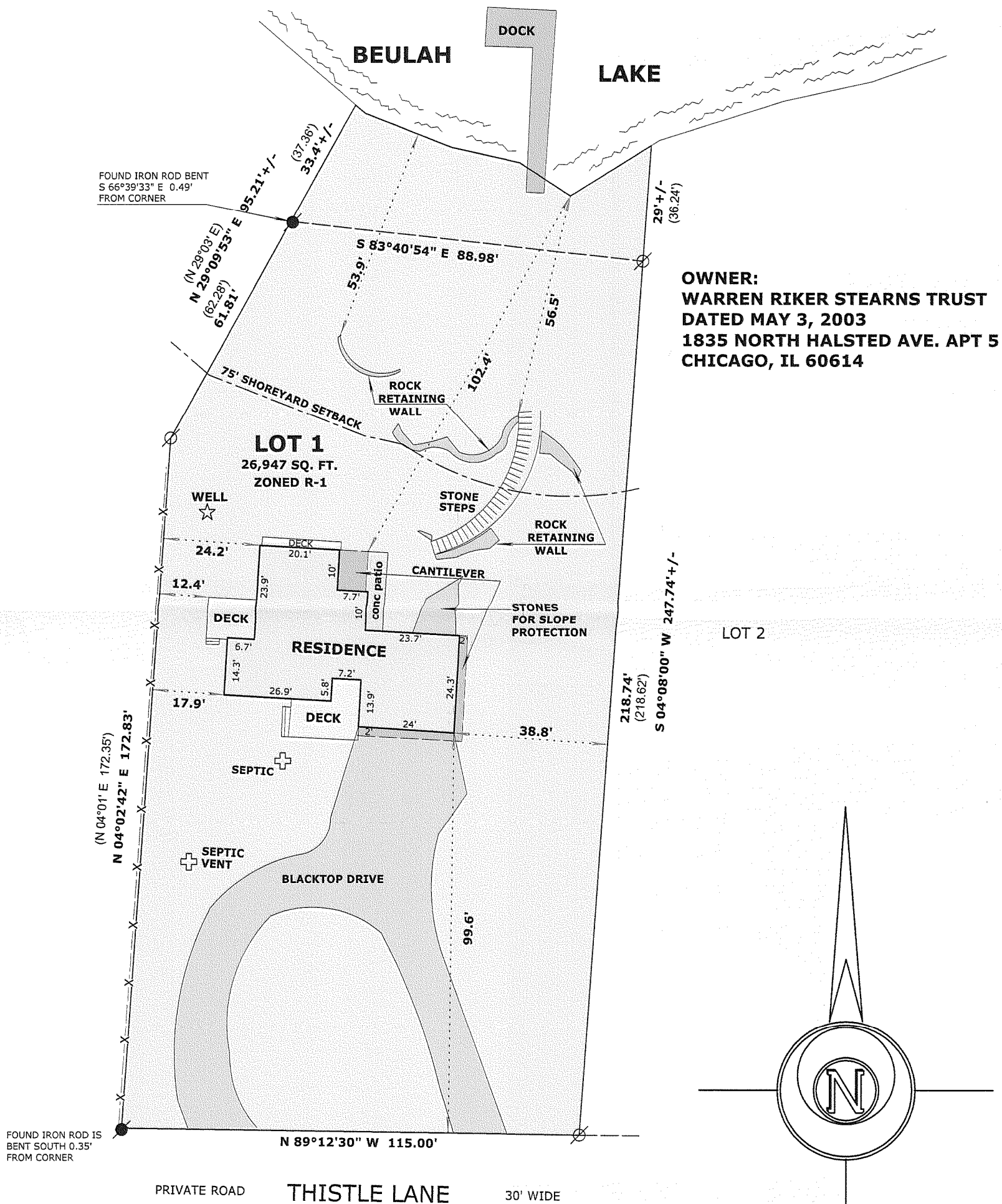

**OWNER:
WARREN RIKER STEARNS TRUST
DATED MAY 3, 2003
1835 NORTH HALSTED AVE. APT 5
CHICAGO, IL 60614**

LOT 2

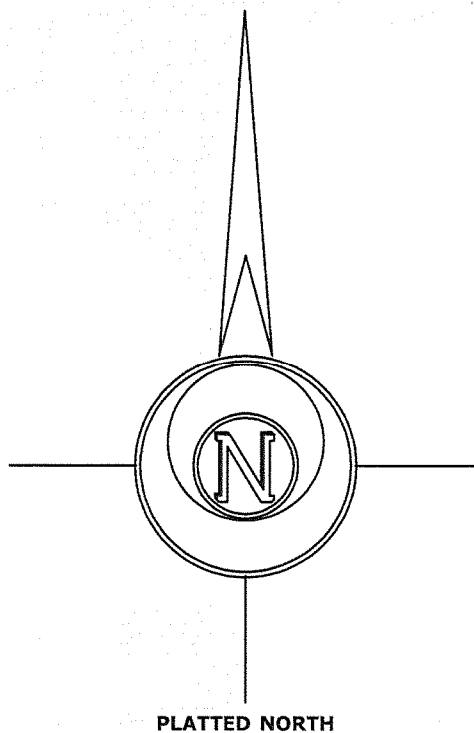

SCALE: 1" = 30 FEET

"I hereby certify that the above described property has been surveyed by me or under my direction and that the above map is a true representation thereof and shows the size and location of the property, its exterior boundaries, the location of all visible structures and dimensions of all principal buildings thereon, boundary fences, apparent easements, roadways and visible encroachments, if any."
"This survey is made for the use of the present owners of the property, and also those who purchase, mortgage, or guarantee the title thereto within one year from date hereof."

**MARK L. MIRITZ
WISCONSIN REGISTERED
LAND SURVEYOR S-2582**

DATE: AUGUST 8, 2007 JOB NO. 07.803

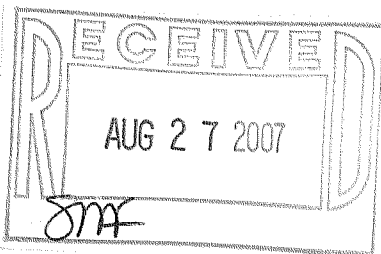

LEGEND

- FOUND IRON PIPE
- FOUND IRON ROD
- RECORDED AS DIMENSION
- EXISTING FENCE

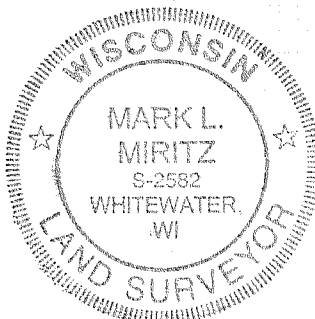

PA30 -1

418-2056