

PLAT OF SURVEY

FOR: GOGGINS
 DATE: 08/06/2007
 PROJECT NO. 07095SURVEY.DGN
 LEGAL DESCRIPTION:

BEING PART OF LOT 14 OF ROMADKA PARK SUBDIVISION LOCATED IN PART OF SECTIONS 5 & 8 TOWN 4 NORTH RANGE 18 EAST, TOWN OF EAST TROY, WALWORTH COUNTY, WISCONSIN. DESCRIBED MORE COMPLETELY AS FOLLOWS: COMMENCING A FOUND IRON PIPE ON THE NORTH LINE OF LOT 14 OF SAID ROMADKA PARK SAID POINT BEING 220' SOUTHEASTERLY OF NW CORNER OF SAID LOT 14; THENCE S83°30'00"E, 358.95' TO A FOUND 1" IRON PIPE MARKING A POINT ON A MEANDER LINE ON THE WESTERLY SHORELINE OF LAKE BEULAH SAID POINT TO BE KNOWN AS POINT "A"; THENCE CONTINUING S83°30'00"E, 9.50' +/- TO THE WESTERLY SHORELINE OF LAKE BEULAH; THENCE SOUTHERLY ALONG SAID SHORELINE TO A POINT; THENCE N82°21'26"W, 7.26' +/- TO A FOUND IRON PIPE THAT IS S53°30'50"W, 76.41' FROM SAID POINT "A"; THENCE CONTINUING N82°21'26"W, 316.68' TO A FOUND IRON ROD; THENCE N23°00'00"E, 47.75' TO THE POINT OF BEGINNING.

I MICHAEL A. GREESON R.L.S. # 2770 HEREBY CERTIFY THAT THIS SURVEY WAS MADE IN ACCORDANCE WITH THE MINIMUM STANDARDS FOR PROPERTY SURVEYS (CHAPTER A-E7) STATE OF WISCONSIN AND HAS BEEN PREPARED UNDER MY DIRECTION AND CONTROL AND IS CORRECT TO THE BEST OF MY KNOWLEDGE AND BELIEF.

Michael A. Greeson
 MICHAEL A. GREESON, R.L.S. # 2770
 RSV# 07095SURVEY.DGN

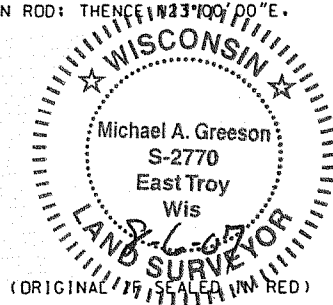

TAX KEY #
 PRP 00018

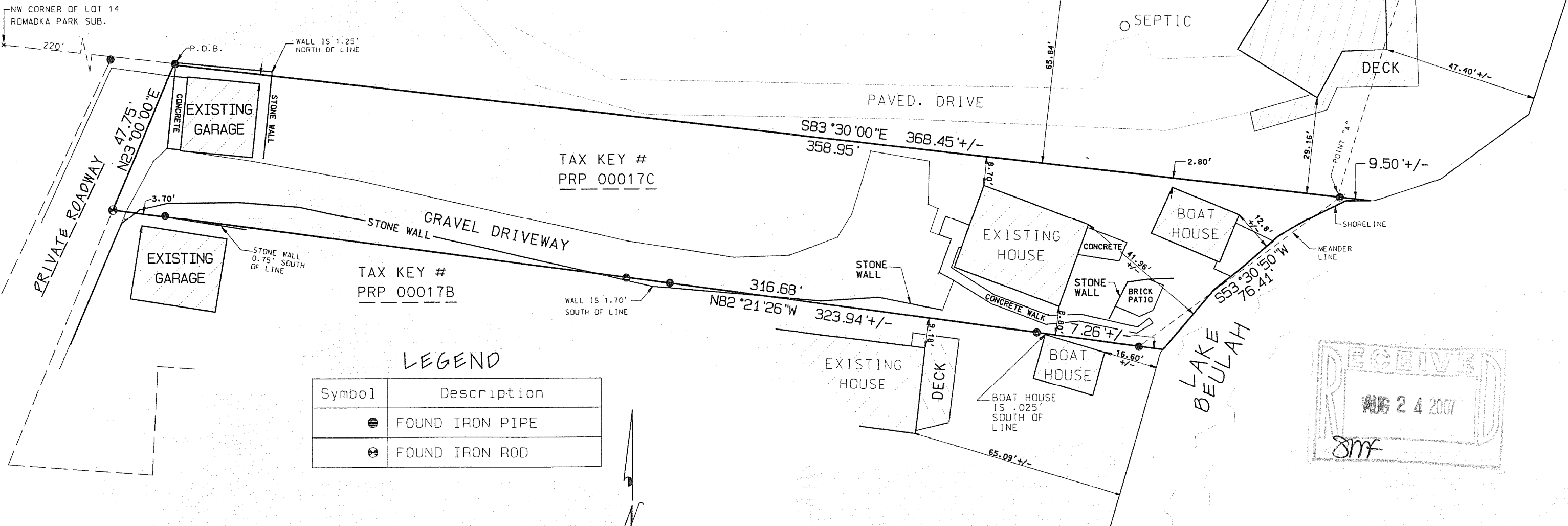

LEGEND

Symbol	Description
●	FOUND IRON PIPE
⊙	FOUND IRON ROD

Scale 1"=30'

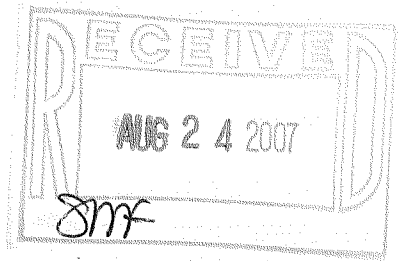

PRP - 17C

418-2047