

# PLAT OF SURVEY

of

Lot 17 of Freuk's Subdivision,  
located in Section 18, Town 4 North,  
Range 18 East, Town of East Troy,  
Walworth County, Wisconsin.

Surveyed for: **Larry Nelson**  
5387 South 8th Street  
Milwaukee, Wisconsin. 53221

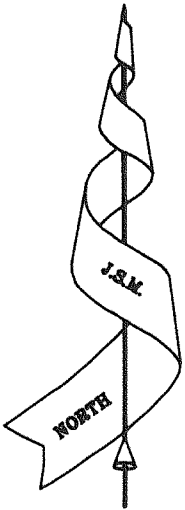

Bearings referenced to  
the Subdivision Plat.

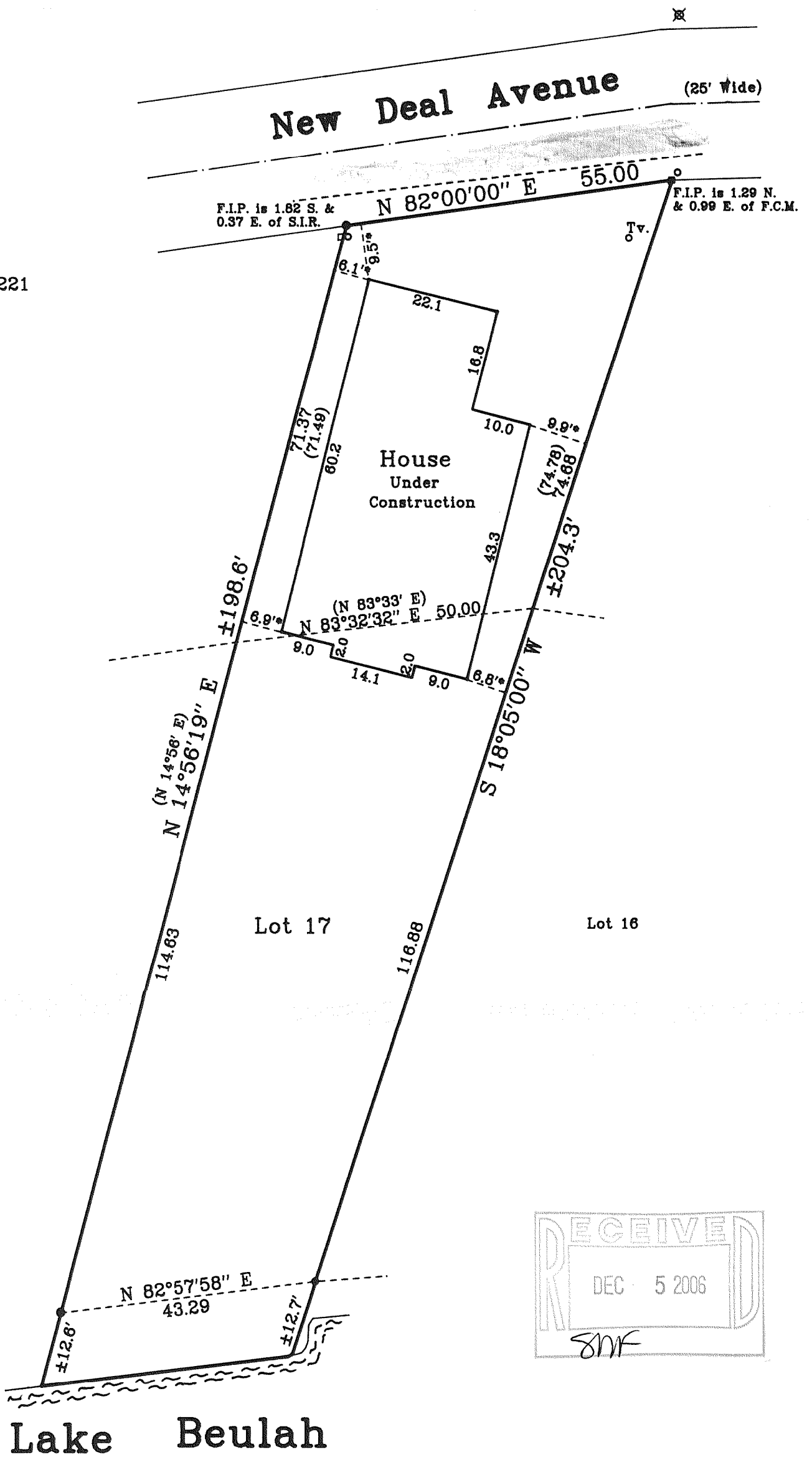

\* Note:  
Distances shown are from the property  
line to the poured concrete foundation.

Note:  
This survey plat is not  
certified unless signed  
and sealed in red ink.

Note:  
This survey is subject to Wisconsin lien laws.  
This Plat of Survey is the notice of intent  
to file lien. Lien waiver required.

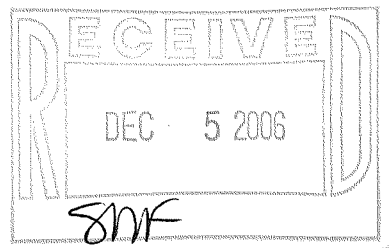

Copy \_\_\_\_ of \_\_\_\_ .

Not Certified Unless  
Stamped in red.

Copyright © 1996 by Jensen Surveying & Mapping S.C.

All rights reserved. No part of this survey plat may be reproduced or transmitted in any form by any means - graphic, electronic, or mechanical, including photocopying, tracing, or information storage and retrieval systems - without permission in writing from Thomas P.A. Jensen, Jensen Surveying & Mapping S.C..

I, Thomas P.A. Jensen, Wisconsin Registered Land Surveyor, do hereby certify that this survey was performed by me, or under my direction in full compliance with the owner's / agent's instructions and Chapter A-E 7 of the Wisconsin Administrative Code "Minimum Standards for Property Surveys"; and that this map is as accurate representation thereof to the best of my knowledge and belief.

Date: \_\_\_\_\_

Thomas P.A. Jensen R.L.S. 1084

## Legend

- Found Concrete Monument
- Found Iron Pipe
- Found Iron Rod
- ⊗ Utility Pole
- Utility Pedestal
- ▨ Blacktop Surface
- ( ) Recorded Information

## JENSEN SURVEYING & MAPPING S.C.

45 South Wisconsin Street P.O. Box 322  
Elkhorn, Wisconsin. 53121  
Telephone & Facsimile (414) 723-3434

Mapping date: June 19, 1996.  
Revisions:

Sheet 1 of 1 Sheets.

Job Reference Number:

Scale: 1" = 20'



418-1959 1996.048

PFS-17