

**LAND-MARK SURVEYING**

**Mark L. Miritz**

Wisconsin Registered Land Surveyor S-2582

N9330 Knuteson Drive  
Whitewater, WI 53190  
Phone: (262) 495-3284  
FAX: (262) 495-8421  
LAND-MARKSURVEYING.COM

**PLAT OF SURVEY**

**POTTERS LAKE**

**LOT 18 OF SHOREWOOD SUBDIVISION,  
LOCATED IN PART OF THE SOUTHWEST  
1/4 OF SECTION 20 AND PART OF THE  
NORTHWEST 1/4 OF SECTION 14, ALL  
IN TOWN 4 NORTH, RANGE 18 EAST,  
EAST TROY TOWNSHIP, WALWORTH  
COUNTY, WISCONSIN.**

**OWNERS: RICHARD H. WITT III SELF DECLARATION  
OF TRUST DATED MARCH 1, 1999  
MARGARET M. WITT SELF DECLARATION OF TRUST  
DATED MARCH 1, 1999  
625 N. CALIFORNIA  
MUNDELEIN, IL 60060**

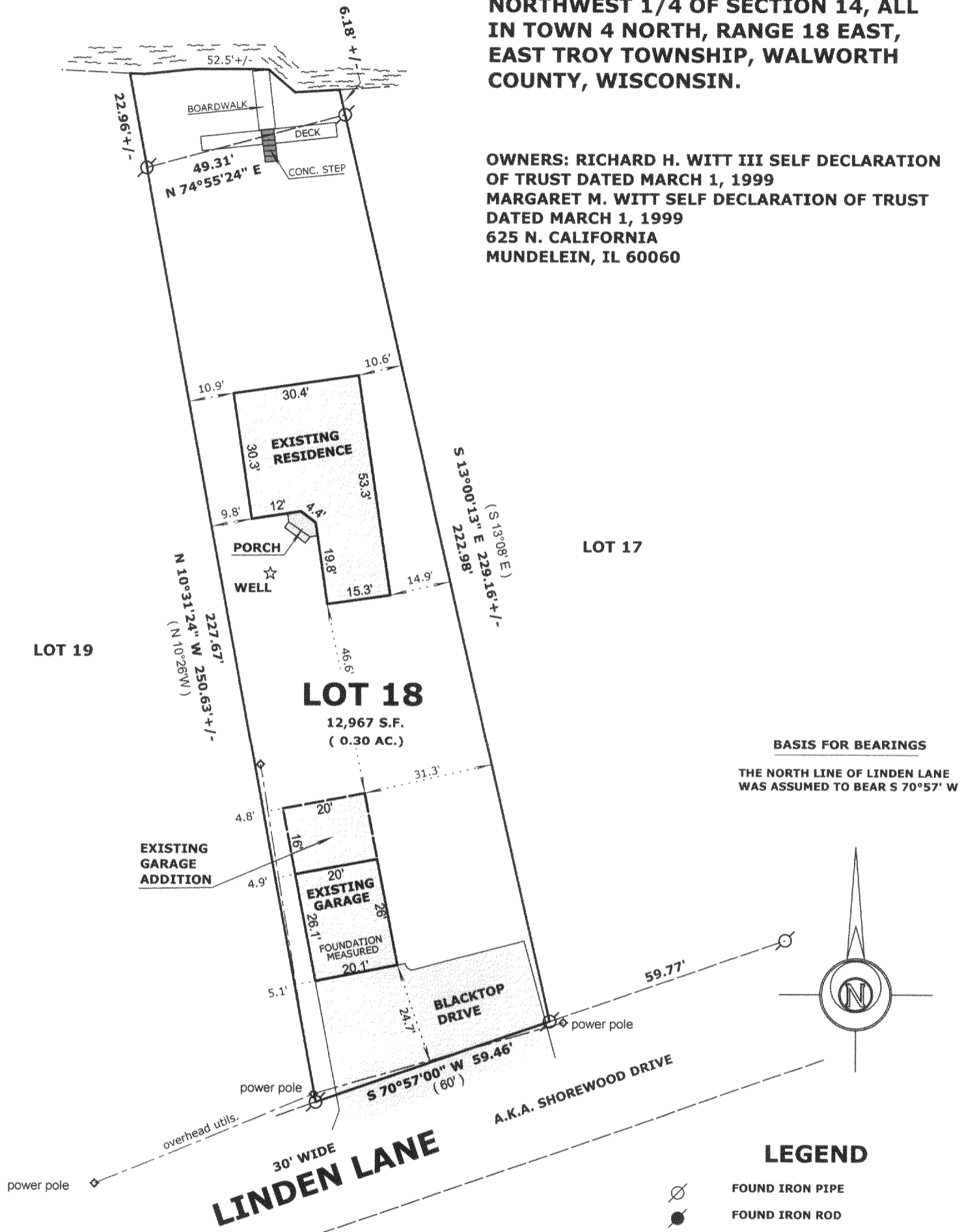

**BASIS FOR BEARINGS**

THE NORTH LINE OF LINDEN LANE  
WAS ASSUMED TO BEAR S 70°57' W

**LEGEND**

- ⊗ FOUND IRON PIPE
- FOUND IRON ROD
- ⊠ FOUND COUNTY MONUMENT
- FOUND CONCRETE MONUMENT
- ⊕ UTILITY POLE WITH OVERHEAD WIRES
- SET IRON ROD, 24" LONG, WEIGHING 1.5 LBS./LINEAL FT., 3/4" DIA.
- ( x x ) RECORDED AS DIMENSION
- x — EXISTING FENCE

**SCALE: 1" = 30 FEET**

"I hereby certify that the above described property has been surveyed by me or under my direction and that the above map is a true representation thereof and shows the size and location of the property, its exterior boundaries, the location of all visible structures and dimensions of all principal buildings thereon, boundary fences, apparent easements, roadways and visible encroachments, if any."  
"This survey is made for the use of the present owners of the property, and also those who purchase, mortgage, or guarantee the title thereto within one year from date hereof."

*Mark L. Miritz*  
**MARK L. MIRITZ  
WISCONSIN REGISTERED  
LAND SURVEYOR S-2582**

REVISED JUNE 28, 2005 TO SHOW GARAGE ADDITION "AS BUILT"

DATE: MAR. 24, 2005 JOB NO. 05.213



PS 00018

418-1933