

LAND-MARK SURVEYING

Mark L. Miritz

Wisconsin Registered Land Surveyor S-2582

N9330 Knuteson Drive
Whitewater, WI 53190

Phone: (262) 495-3284

FAX : (262) 495-8421

LAND-MARKSURVEYING.COM

PLAT OF SURVEY

POTTERS LAKE

**LOT 18 OF SHOREWOOD SUBDIVISION,
LOCATED IN PART OF THE SOUTHWEST
1/4 OF SECTION 20 AND PART OF THE
NORTHWEST 1/4 OF SECTION 14, ALL
IN TOWN 4 NORTH, RANGE 18 EAST,
EAST TROY TOWNSHIP, WALWORTH
COUNTY, WISCONSIN.**

**OWNERS: RICHARD H. WITT III SELF DECLARATION
OF TRUST DATED MARCH 1, 1999
MARGARET M. WITT SELF DECLARATION OF TRUST
DATED MARCH 1, 1999
625 N. CALIFORNIA
MUNDELEIN, IL 60060**

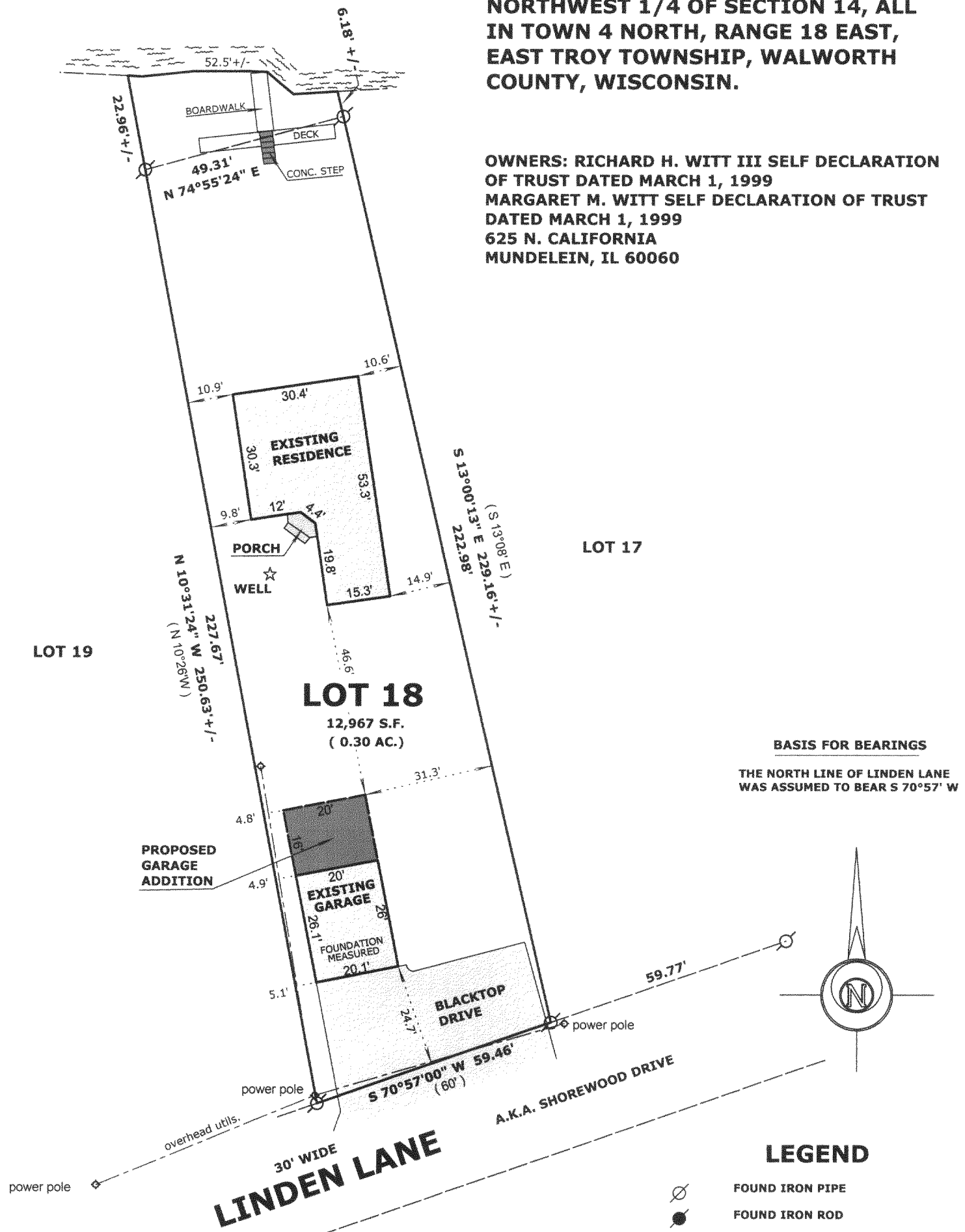

BASIS FOR BEARINGS

THE NORTH LINE OF LINDEN LANE
WAS ASSUMED TO BEAR S 70°57' W

LEGEND

- FOUND IRON PIPE
- FOUND IRON ROD
- FOUND COUNTY MONUMENT
- FOUND CONCRETE MONUMENT
- UTILITY POLE WITH OVERHEAD WIRES
- SET IRON ROD, 24" LONG, WEIGHING 1.5 LBS./LINEAL FT., 3/4" DIA.
- (x x) RECORDED AS DIMENSION
- x — EXISTING FENCE

SCALE: 1" = 30 FEET

"I hereby certify that the above described property has been surveyed by me or under my direction and that the above map is a true representation thereof and shows the size and location of the property, its exterior boundaries, the location of all visible structures and dimensions of all principal buildings thereon, boundary fences, apparent easements, roadways and visible encroachments, if any."
"This survey is made for the use of the present owners of the property, and also those who purchase, mortgage, or guarantee the title thereto within one year from date hereof."

Mark L. Miritz

**MARK L. MIRITZ
WISCONSIN REGISTERED
LAND SURVEYOR S-2582**

DATE: MAR. 24, 2005 JOB NO. 05.213

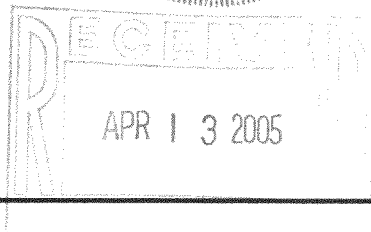
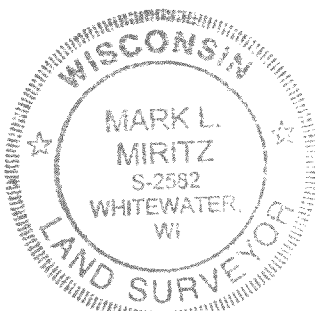

PS 00018

418-1831