

PLAT OF SURVEY

LOT 1, CERTIFIED SURVEY MAP NO. 1431, LOCATED IN THE SOUTHEAST 1/4 OF THE SOUTHWEST 1/4 OF SECTION 2, TOWN 4 NORTH, RANGE 18 EAST, IN THE TOWN OF EAST TROY, WALWORTH COUNTY, WISCONSIN.

SURVEYED FOR RUSS MC ELROY

TOP OF FOUNDATION: 104.8

B.M. TOP OF 4' TALL FENCE POST NEAR LOT CORNER 100.00

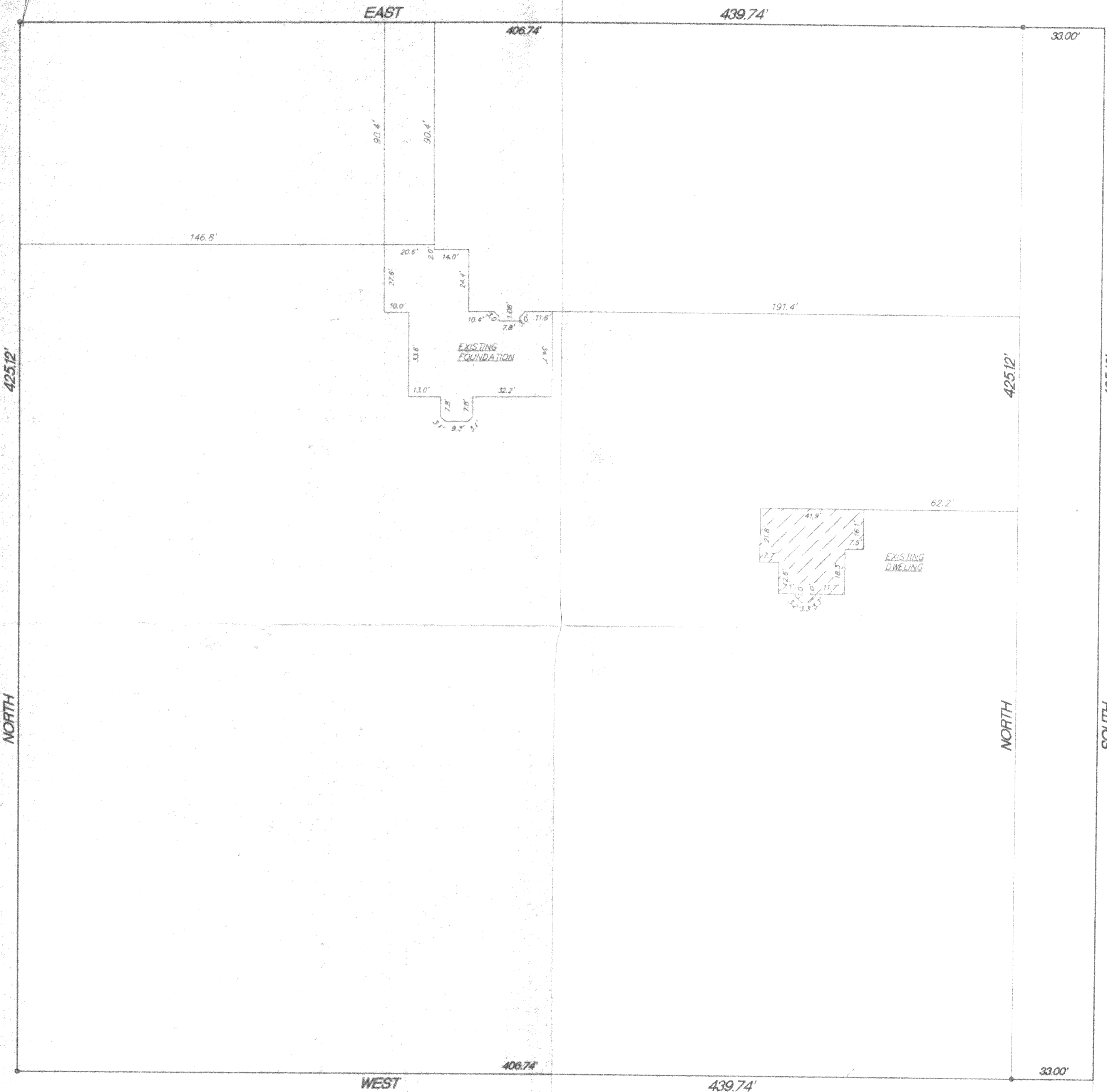

NORTH

NORTH

WEST

439.74'

33.00'

EAST

439.74'

33.00'

425.12' ROAD

SCHOOL

STONE

EAST LINE OF THE SOUTHWEST 1/4 OF SECTION 2-4-18

FOUND 3/4" IRON ROD

SCALE 1"=30'

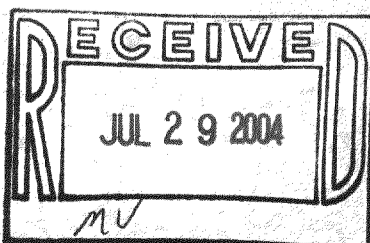

I hereby certify that I have surveyed the above property and that the above map is a true representation thereof and shows the size and location of the property exterior boundaries, the location of all visible structures and dimensions of all principal buildings thereon, boundary fences, apparent easements, roadways and encroachments if any.  
 This survey is made for the use of the present owners of the property, and also those who purchase, mortgage or guarantee the title thereto within one year from date hereof.

Kettle Moraine Surveying Inc.  
 P.O. Box 357  
 Eagle WI. 53119  
 (262)594-3484



THIS IS NOT AN ORIGINAL SURVEY UNLESS OTHERWISE INDICATED.

REV 4/22/04  
 10/21/03  
 DATE

TEP/DW  
 FIELD WORK BY

TEP  
 DRAWN BY

03220  
 JOB NUMBER

PA14310001

418-1783