

THIS IS A RETRACEMENT OF A SURVEY BY LLOYD JENSEN, DATED AUGUST 1943.

**PLAT OF SURVEY**  
-OF-

LEGAL DESCRIPTION PER TAX BILL AS FURNISHED BY OWNER:  
THAT PART OF LOT 12 OF ROMADKA PARK: COMMENCE AT THE SOUTHEASTERLY CORNER OF SAID LOT 12; THENCE WESTERLY 202 FEET; THENCE NORTH 40.75 FEET; THENCE EASTERLY TO LAKE SHORE, THENCE SOUTHERLY ALONG SHORE 50 FEET TO THE PLACE OF BEGINNING. SAID LAND BEING IN THE TOWN OF EAST TROY, WALWORTH COUNTY, WISCONSIN.

SURVEY FOR: HACKBARTH BUILDERS  
SURVEY LOCATION: W1727 LAKE ROAD

NOTE: DUE TO DEEP SNOW, WALL LOCATIONS ARE APPROXIMATE ONLY.

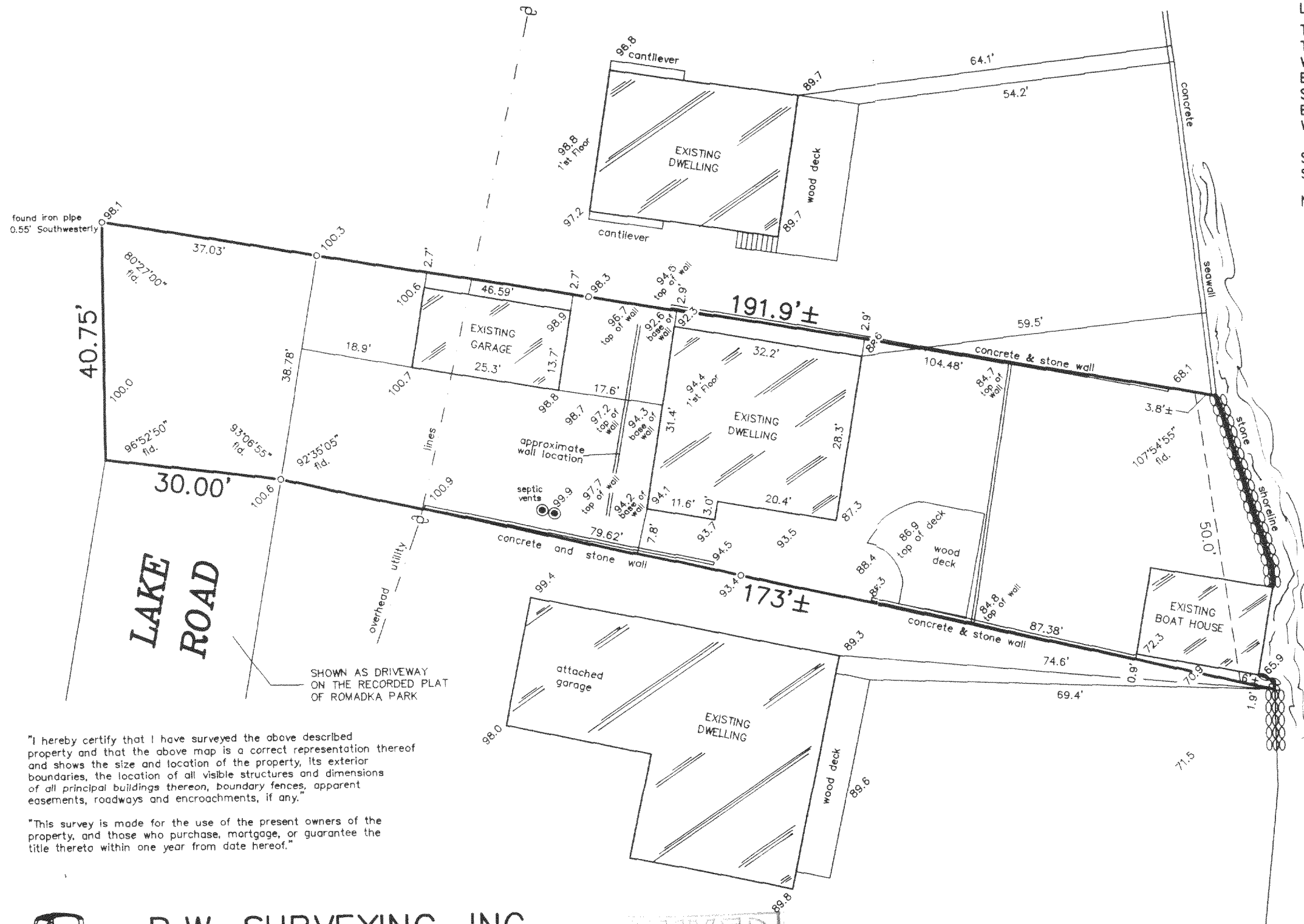

**LEGEND**

- FOUND IRON PIPE
- SET IRON PIPE
- 100.0 EXISTING ELEVATION
- UTILITY POLE

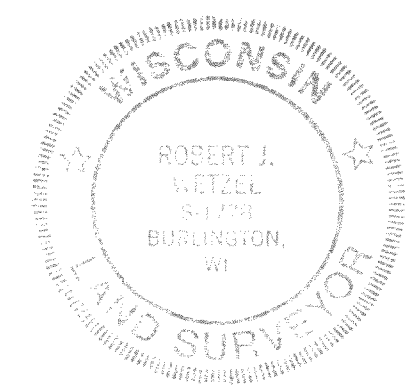

THIS IS NOT AN ORIGINAL PRINT  
UNLESS THIS SEAL IS RED.

*Robert J. Wetzel*  
ROBERT J. WETZEL S-1778

FEBRUARY 17, 2004  
DATE

6193  
JOB NUMBER

"I hereby certify that I have surveyed the above described property and that the above map is a correct representation thereof and shows the size and location of the property, its exterior boundaries, the location of all visible structures and dimensions of all principal buildings thereon, boundary fences, apparent easements, roadways and encroachments, if any."

"This survey is made for the use of the present owners of the property, and those who purchase, mortgage, or guarantee the title thereto within one year from date hereof."

**B.W. SURVEYING, INC.**

LAND SURVEYS  
MAPPING AND PLANNING  
412 N. PINE STREET  
BURLINGTON, WI 53105  
(262)-767-0225

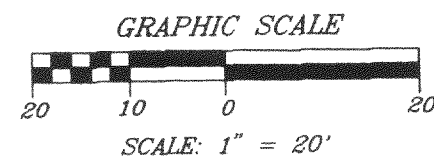
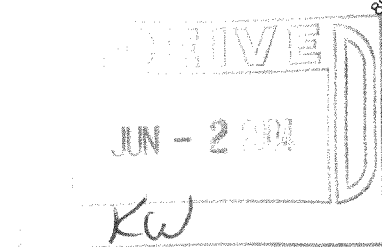
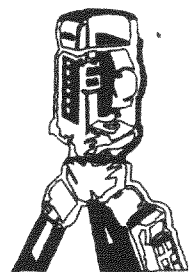

PRP 00014

418-1773