

0:

located in the Northeast 1/4 of Section 9, Town 4 North, Range 18 East, Town of East Troy, Walworth County, Wisconsin.

A parcel of land described on a Quit Claim Deed recorded in Vol. 654 on Page 6006 as Document No. 382165 as shown below:

North 90' of the South 903' of Government Lot 2, West of Public Road, Section 9 T4N R18E, Town of East Troy, Walworth County, State of Wisconsin.

Also a parcel of land described on a Quit Claim Deed recorded in Vol. 654 on Page 6005 as Document No. 382164 as shown below:

Lot 7, McGregor Highlands Subdivision, Town of East Troy, Walworth County, WI
Tax Parcel PMGH 00007

Surveyed for: **American Classic Properties, Inc.**
2068 Division Street
East Troy, Wisconsin. 53120

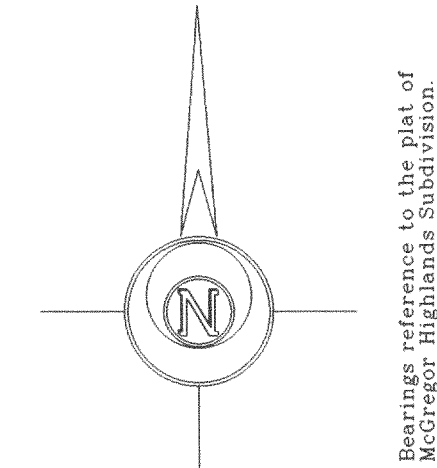

Bearings reference to the plat of McGregor Highlands Subdivision.

Survey date: December 15, 2003.
Revisions:

Scale in Feet
1" = 20'

Jensen & Olson Land Surveying, LLC
45 South Wisconsin Street P.O. Box 322

Legend

Found Concrete Monument
Found Iron Pipe
Recorded Information
Utility Pole
Utility Pedestal
Concrete Cover
Septic Vent
Lamp
Concrete Surface
Asphalt Surface
Gravel Surface

Sheet 1 of 1 Sheets.

Job Reference Number
2003.188

2003.188

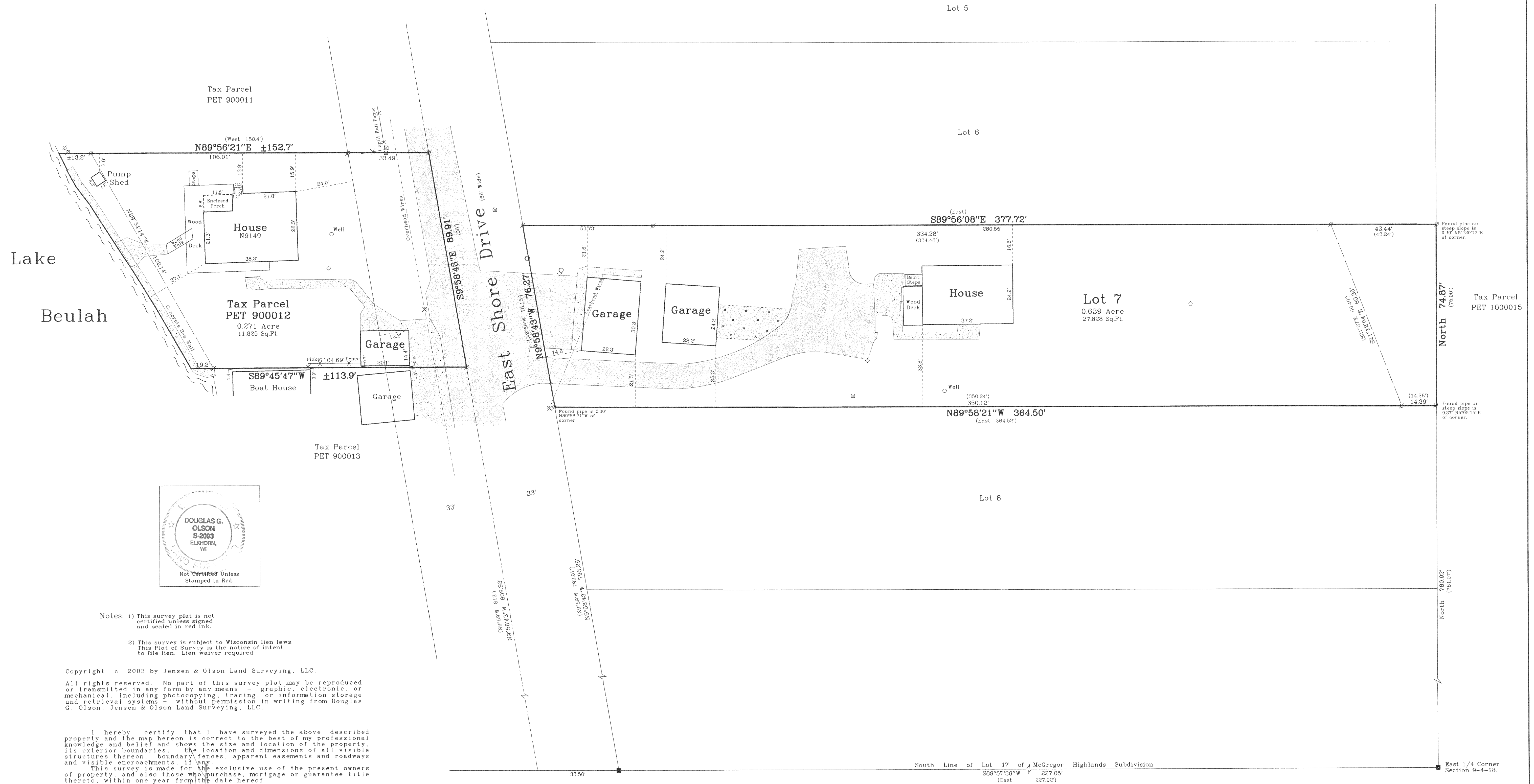

PET9-12 + PMGH-7

JAN 30

KW

418-1755