

PLAT OF SURVEY

RSV
ENGINEERING, INC.
 Engineers • Land Surveyors • Environmental Scientists
 801 MAIN STREET MUKWONAGO, WISCONSIN 53149 (262)363-2004

FOR: JOHN HACKBARTH

DATE: 09/26/2003

DESCRIPTION:

LOT 20 OF EASTWOOD ESTATES, BEING PART OF THE SE¹/₄ AND SW¹/₄ OF THE NW¹/₄ AND PART OF THE NW¹/₄ OF THE SW¹/₄ OF SECTION 11, TOWN 4 NORTH, RANGE 18 EAST, TOWN OF EAST TROY, WALWORTH COUNTY, WISCONSIN

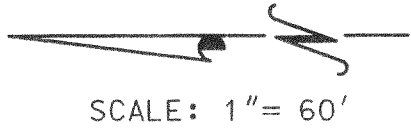

LEGEND

- 1" FOUND IRON PIPE
- 2" FOUND IRON PIPE

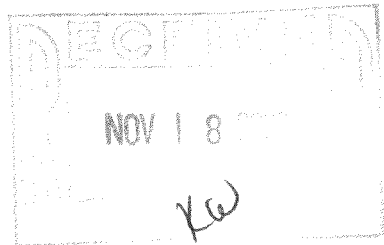
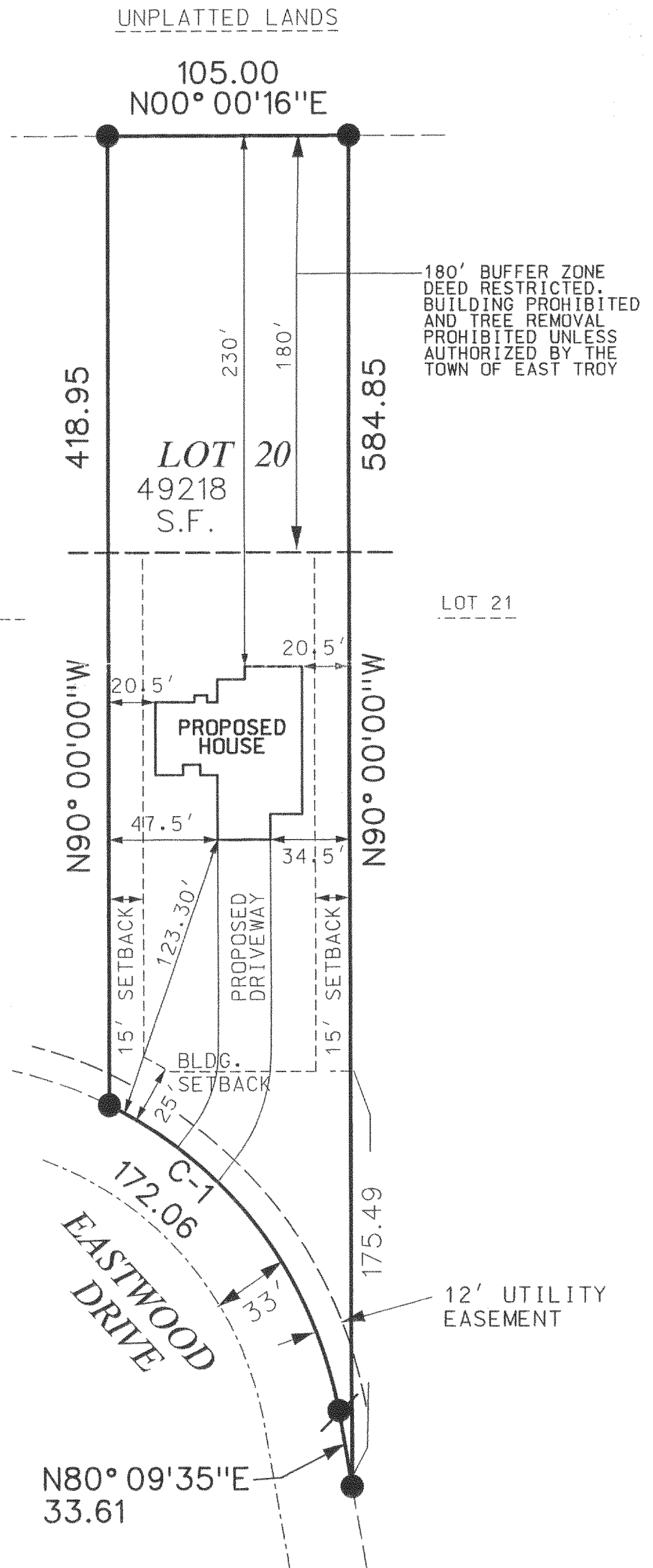

I PAUL H. VAN HENKELUM R.L.S. # 1931 HEREBY CERTIFY THAT THIS SURVEY WAS MADE IN ACCORDANCE WITH THE MINIMUM STANDARDS FOR PROPERTY SURVEYS (CHAPTER A-E7) STATE OF WISCONSIN AND HAS BEEN PREPARED UNDER MY DIRECTION AND CONTROL AND IS CORRECT TO THE BEST OF MY KNOWLEDGE AND BELIEF.

Paul H. Van Henkelum 9/26/03
 PAUL H. VAN HENKELUM, R.L.S. # 1931
 RSV# RSVDATA6/03322LOT20.DGN

C1 CURVE DATA

DELTA	RADIUS	ARC	CHD. BRG.	LENGTH	CHD. IN	CHD. OUT
53° 52' 13"	183.00	172.06	N53° 13' 28" E	165.79	N80° 09' 35" E	N26° 17' 22" E

PEE-20

418-1733