

PLAT OF SURVEY

-OF-

LOT NUMBERED TWENTY-NINE (29), IN SHOREWOOD, BEING A SUBDIVISION OF PART OF THE SOUTHEAST QUARTER (SE 1/4) OF SECTION TEN (10), THE SOUTHWEST QUARTER (SW 1/4) OF SECTION ELEVEN (11), THE NORTHWEST QUARTER (NW 1/4) OF SECTION FOURTEEN (14) AND THE NORTHEAST QUARTER (NE 1/4) OF SECTION FIFTEEN (15), ALL IN TOWNSHIP FOUR (4) NORTH, RANGE EIGHTEEN (18) EAST, IN THE TOWN OF EAST TROY, COUNTY OF WALWORTH, STATE OF WISCONSIN.

SURVEY FOR: HACKBARTH BUILDERS
SURVEY LOCATION: W914 SHOREWOOD DRIVE

I HEREBY CERTIFY THAT THE EXISTING FOUNDATION AS SHOWN ON THIS PLAT OF SURVEY IS LOCATED AS SHOWN THUS (), DATED THIS 5TH DAY OF JUNE, 2003.

Robert J. Wetzel
ROBERT J. WETZEL S-1778

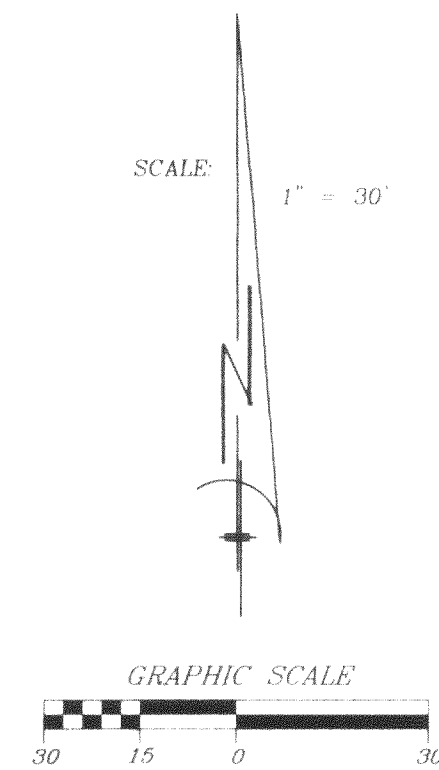
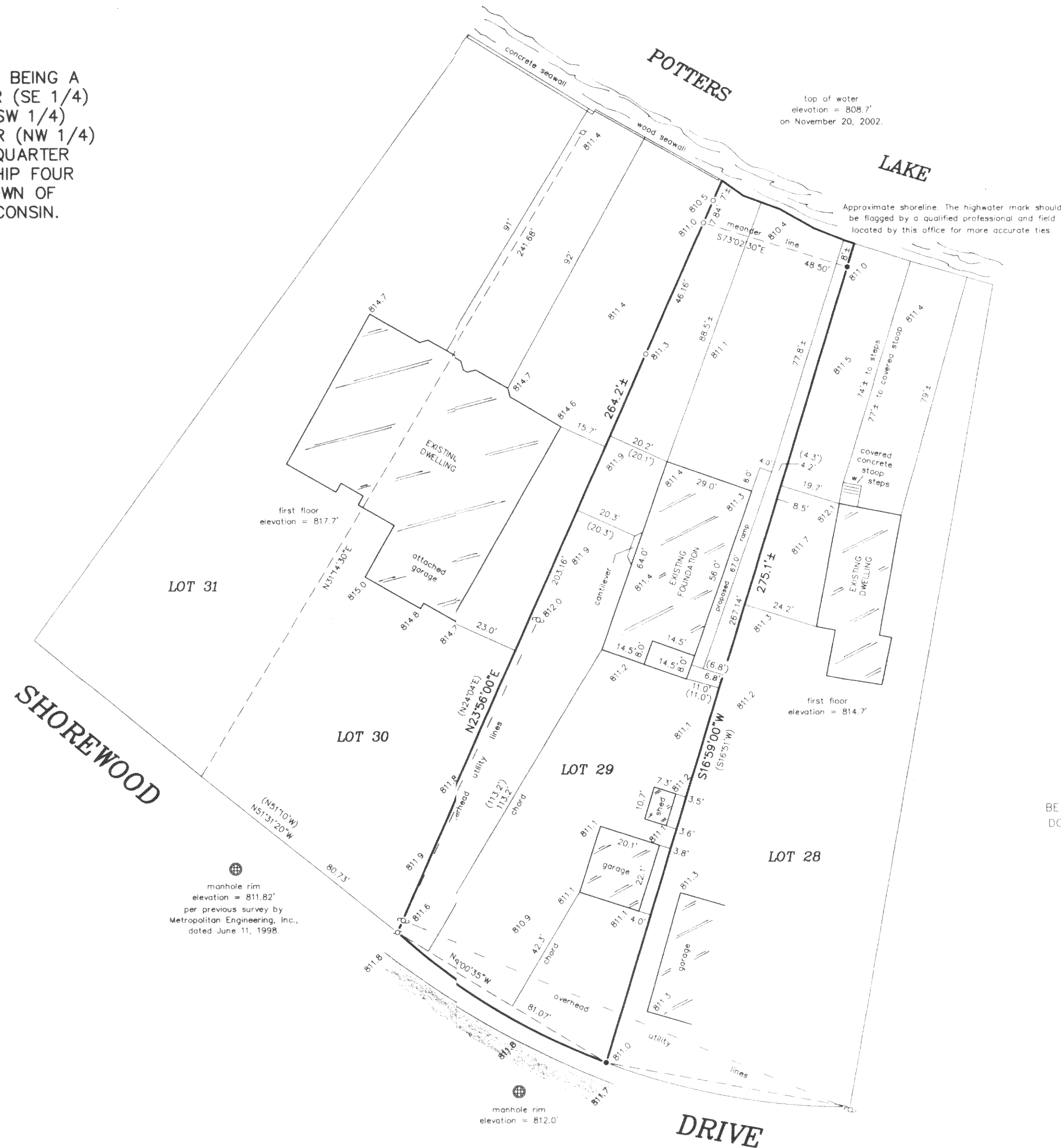

BEARINGS HEREON RELATE TO THOSE FOUND ON A SURVEY DONE BY JENSEN & JOHNSON, DATED SEPTEMBER 1, 1977

- LEGEND**
- FOUND IRON ROD
 - ⊕ FOUND IRON PIPE
 - SET IRON PIPE
 - ⊙ UTILITY POLE
 - () RECORDED AS
 - 812.0 EXISTING ELEVATION

"I hereby certify that I have surveyed the above described property and that the above map is a correct representation thereof and shows the size and location of the property, its exterior boundaries, the location of all visible structures and dimensions of all principal buildings thereon, boundary fences, apparent easements, roadways and encroachments, if any."

"This survey is made for the use of the present owners of the property, and those who purchase, mortgage, or guarantee the title thereto within one year from date hereof."

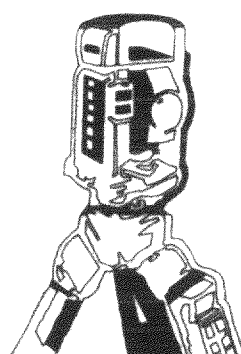

B.W. SURVEYING, INC.

412 N. PINE STREET
BURLINGTON, WI 53105
(262)-767-0225

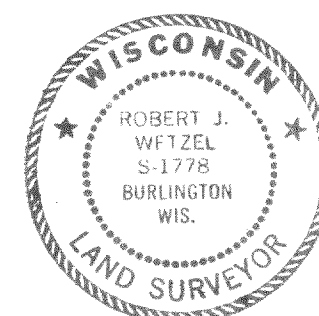

THIS IS NOT AN ORIGINAL PRINT
UNLESS THIS SEAL IS RED.

Robert J. Wetzel
ROBERT J. WETZEL S-1778

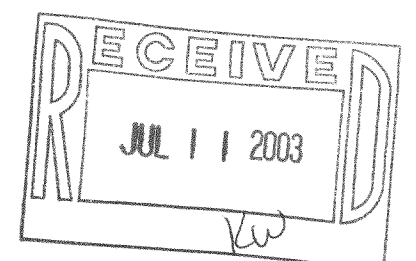

REVISED: APRIL 10, 2002	
DRAWN BY: TLS	DATE: NOVEMBER 22, 2002
CHECKED BY: BJW	DRAWING NO.: 5664d1
JOB NO.: 5664	SHEET 1 OF 1