

PLAT OF SURVEY

LOCATION: W1069 Highway "L", East Troy, Wisconsin

LEGAL DESCRIPTION: Lot 1 of CERTIFIED SURVEY MAP NO. 295, being a part of the Northeast 1/4 of Section 15, Town 4 North, Range 18 East, in the Town of East Troy, Walworth County, Wisconsin.

May 9, 2003

Revised Survey No. 5/13/03

Survey No. 5382-M

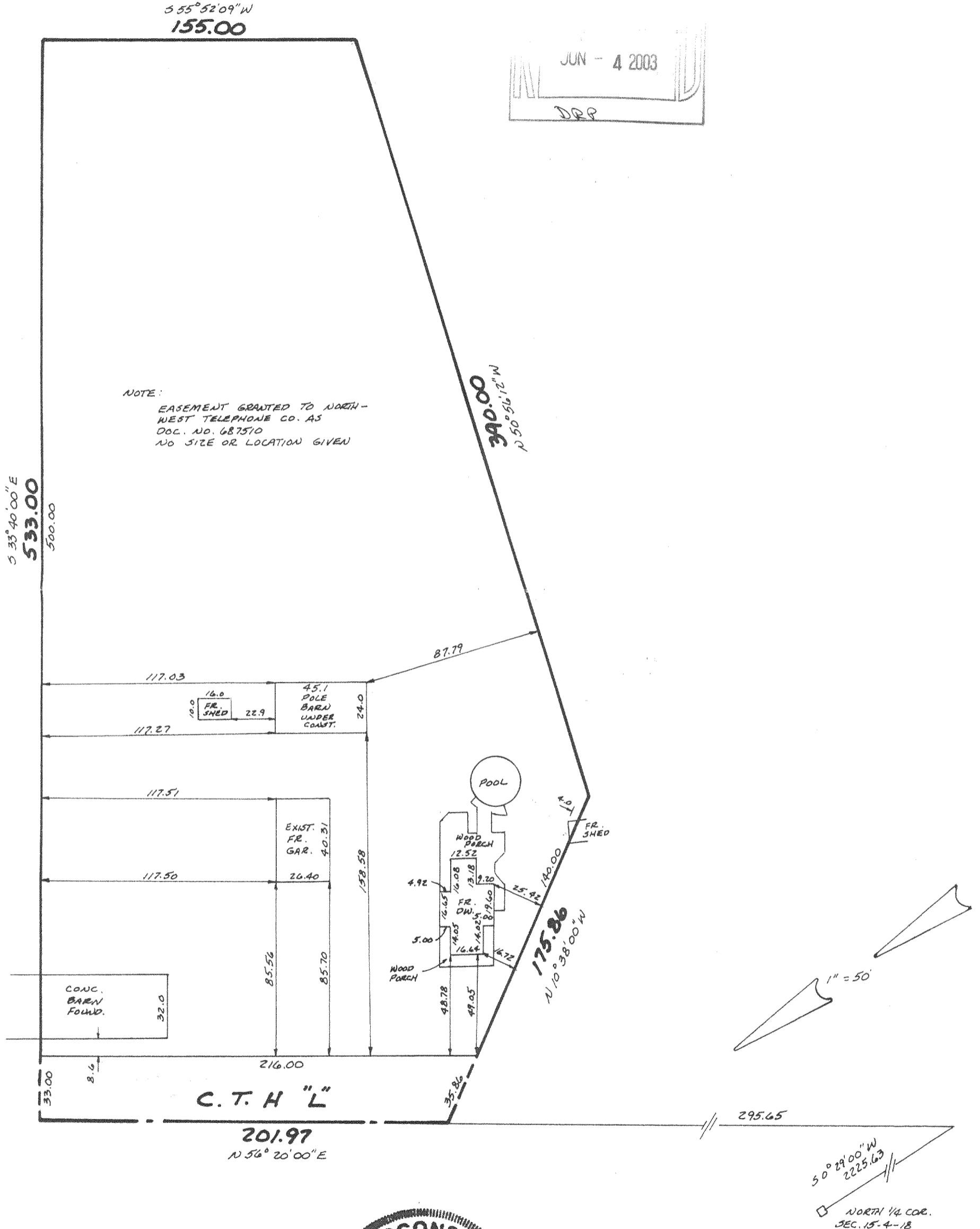

JUN - 4 2003
DRP

PA 295-1

METROPOLITAN ENTERPRISES, INC.
REGISTERED LAND SURVEYORS
5200 W. LOOMIS RD. • GREENDALE, WI 53129
PH. 529-5307 FAX 529-9787

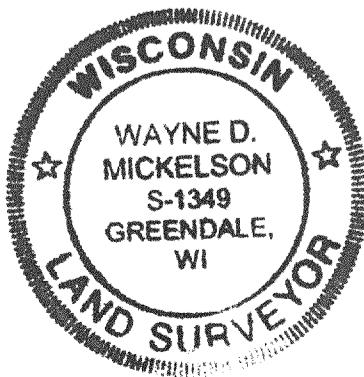

I HEREBY CERTIFY THAT I HAVE SURVEYED THE ABOVE DESCRIBED PROPERTY AND THAT THE ABOVE MAP IS A TRUE REPRESENTATION THEREOF AND SHOWS THE SIZE AND LOCATION OF THE PROPERTY, ITS EXTERIOR BOUNDARIES, THE LOCATION OF ALL VISIBLE STRUCTURES AND DIMENSIONS OF ALL PRINCIPAL BUILDINGS THEREON, BOUNDARY FENCES, APPARENT EASEMENTS AND ROADWAYS AND VISIBLE ENCROACHMENTS, IF ANY.

THIS SURVEY IS MADE FOR THE EXCLUSIVE USE OF THE PRESENT OWNERS OF THE PROPERTY, AND ALSO THOSE WHO PURCHASE, MORTGAGE, OR GUARANTEE THE TITLE THERETO WITHIN ONE (1) YEAR FROM DATE HEREOF.

SIGNED *Wayne D. Mickelson*

Wayne D. Mickelson
Registered Land Surveyor S-1349

Mortgage Inspection

Monumentation has been waived in accordance with A-5 5.01 of the Wisconsin Administrative Code

418-1664