

PLAT OF SURVEY

RSV

ENGINEERING, INC.

Engineers • Land Surveyors • Environmental Scientists
801 MAIN STREET MUKWONAGO, WISCONSIN 53149 (262)363-2004

FOR: HACKBARTH BUILDERS

DATE: 6-12-02

DESCRIPTION: LOT 137 OF BEULAH HEIGHTS, BEING A SUBDIVISION OF A PART OF SECTIONS 7, 8, 17 AND 18 OF TOWN 4 NORTH, RANGE 18 EAST, WALWORTH COUNTY, WISCONSIN.

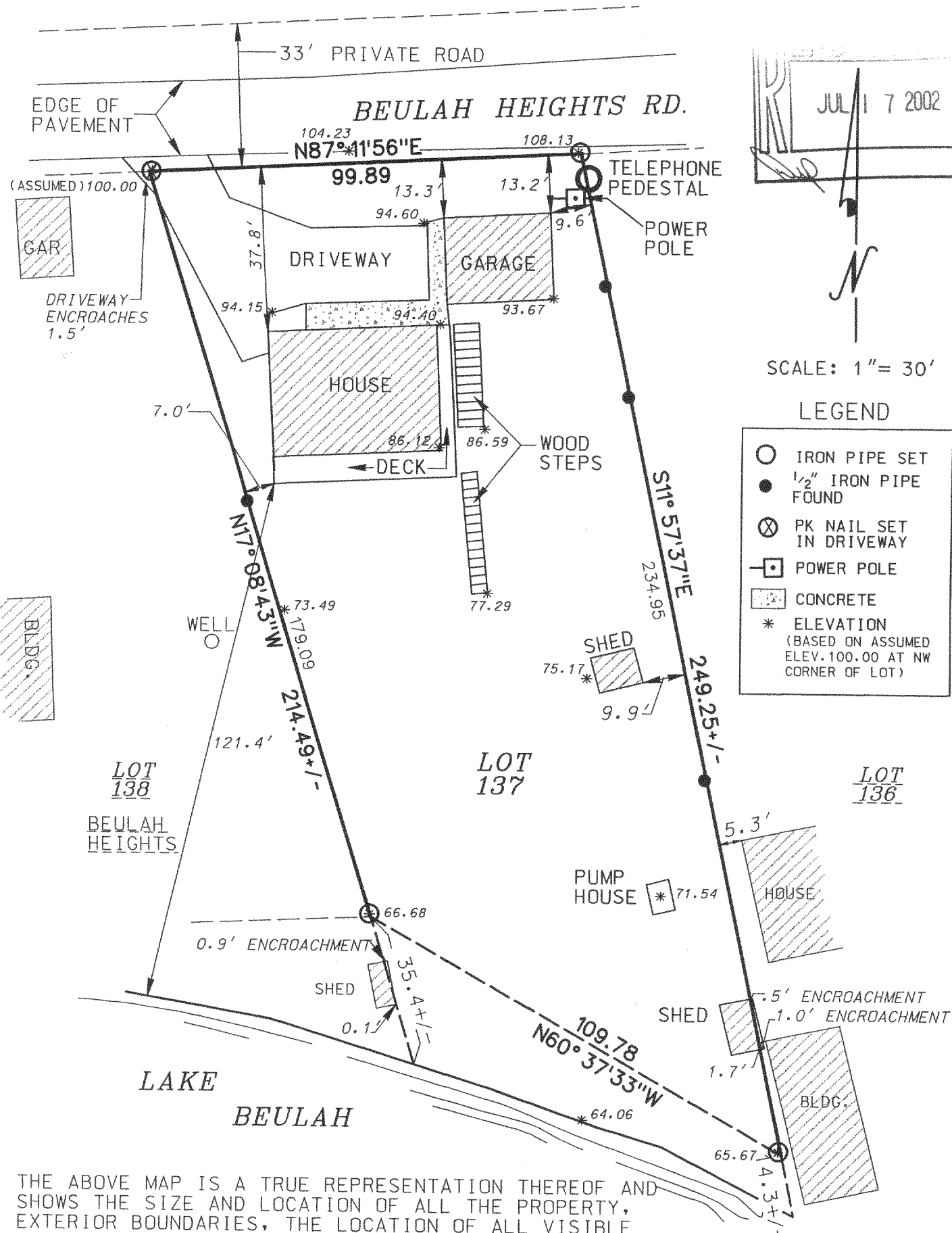

THE ABOVE MAP IS A TRUE REPRESENTATION THEREOF AND SHOWS THE SIZE AND LOCATION OF ALL THE PROPERTY, EXTERIOR BOUNDARIES, THE LOCATION OF ALL VISIBLE BOUNDARY FENCES, APPARENT EASEMENTS, ROADWAYS AND VISIBLE ENCROACHMENTS, IF ANY.

THIS SURVEY IS MADE FOR THE USE OF THE PRESENT OWNERS OF THE PROPERTY, AND ALSO THOSE WHO PURCHASE, MORTGAGE OR GUARANTEE TITLE THEREIN WITHIN ONE (1) YEAR FROM DATE HERETO.

BRADFORD L. SPENCER, R.L.S. 2069
RSV#02207LOT137

THIS IS ORIGINAL
PRINT ONLY IF
SEAL IS IMPRINTED
IN RED

