

GEORGE T. DUNHAM
SURVEYING & SUBDIVIDING
DELAVAN, WISCONSIN

N

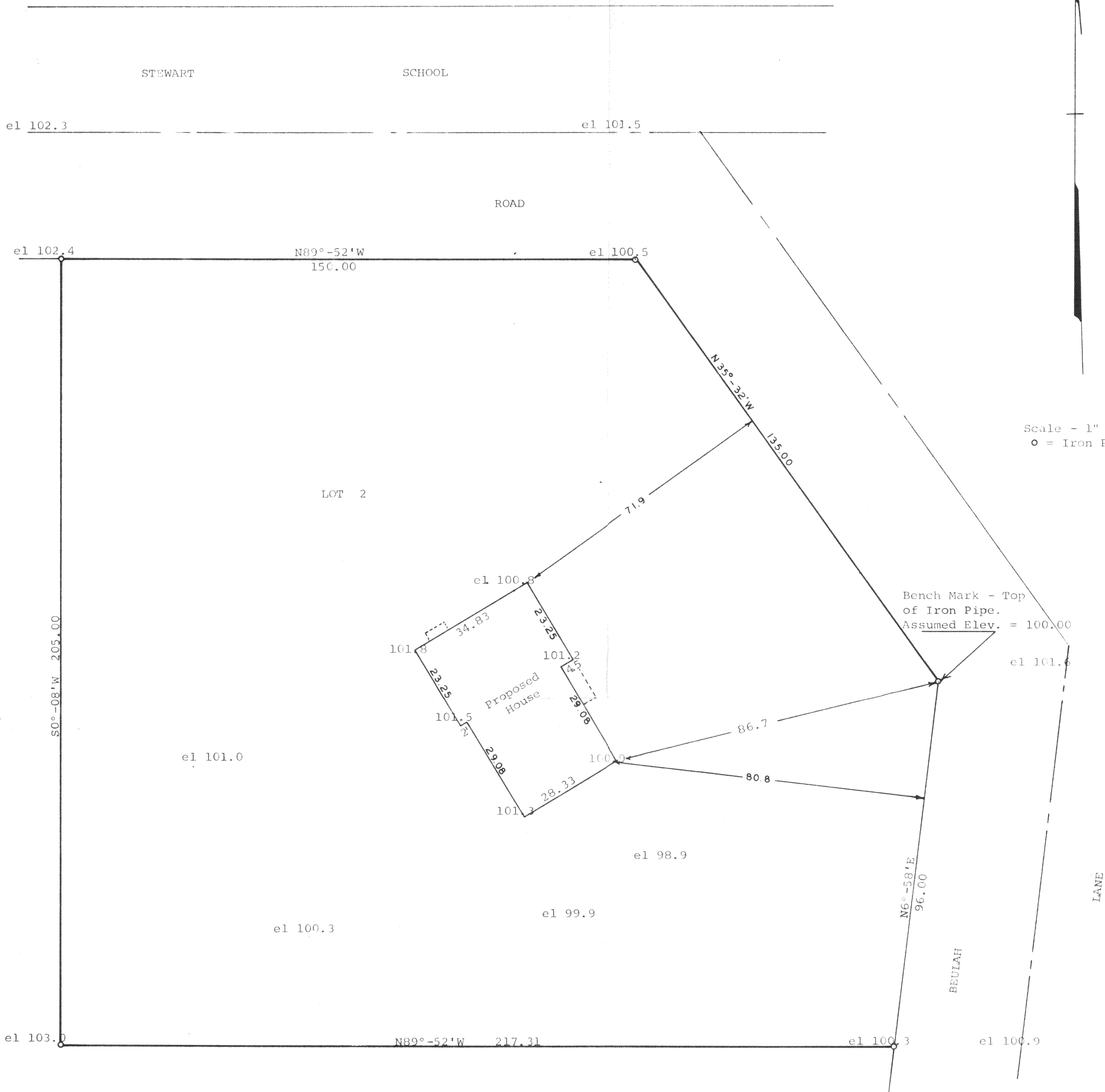

STATE OF WISCONSIN)
COUNTY OF WALWORTH) SS

I, George T. Dunham, Surveyor, certify that I have surveyed the property described as follows,
Lot 2 of Certified Survey No. 79 located in Sections 3 and 10, T 4 N, R 18 E, Walworth County, Wisconsin, and that the above plat is an accurate survey and a true representation thereof and shows the exterior boundary lines and location of the proposed house to be built thereon.
September 18, 1971

George T. Dunham
George T. Dunham, Surveyor

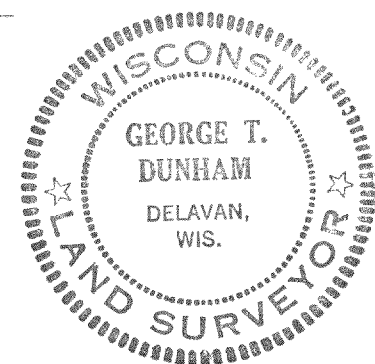

PA 79-2

418-152